Tedesca

Anonymous

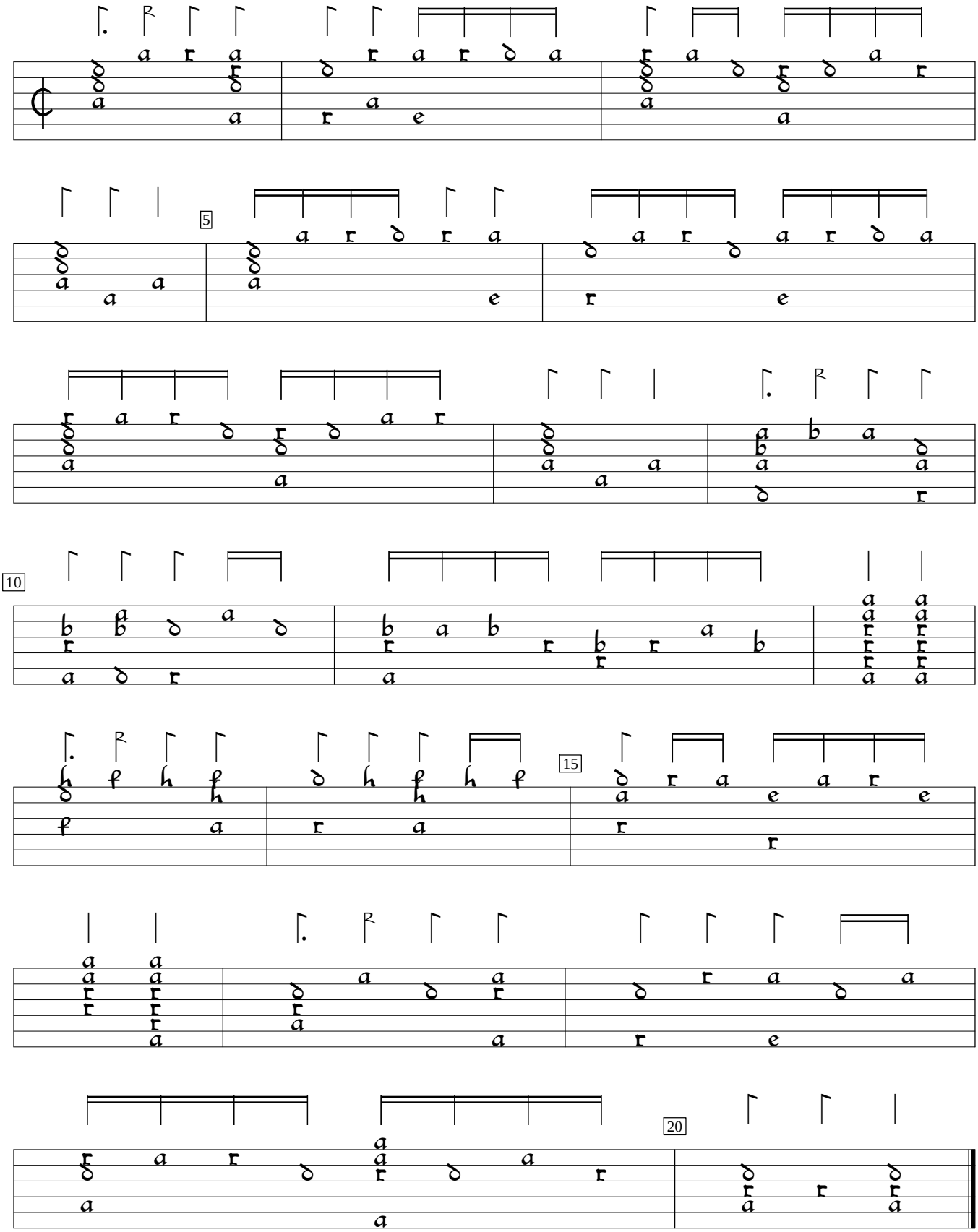

Source unknown (1550), %21. Encoded and edited by Sarge Gerbode.