Stella splendens

Anonymous

Refrain

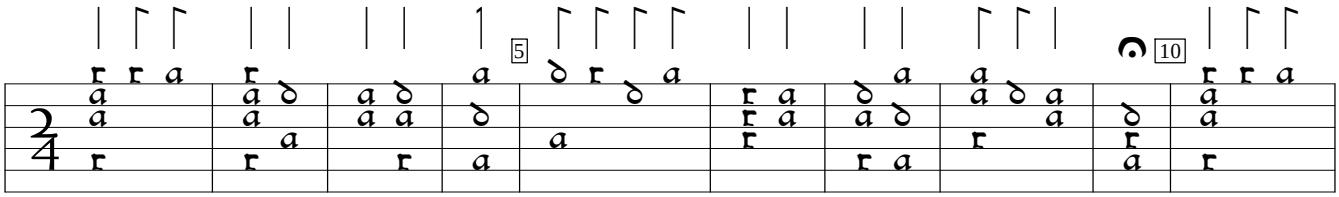

4 verses

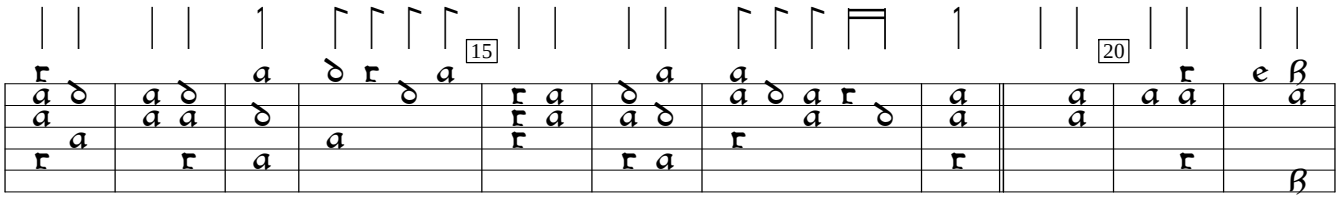

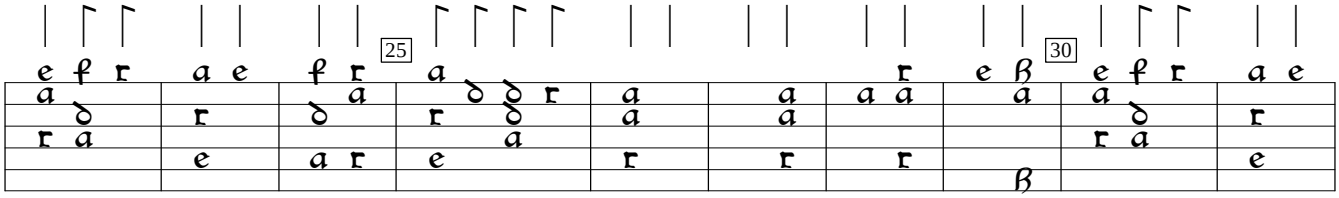

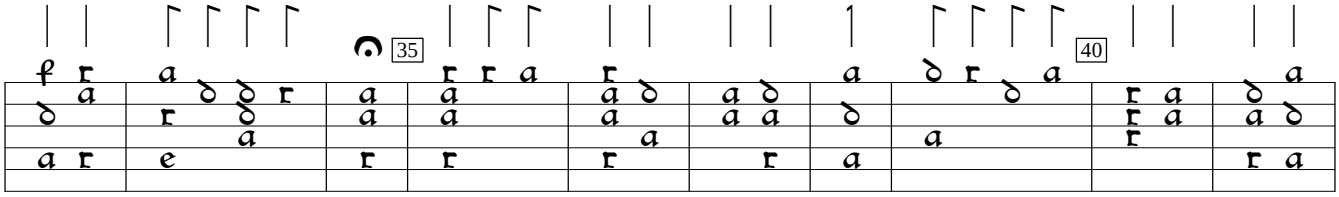

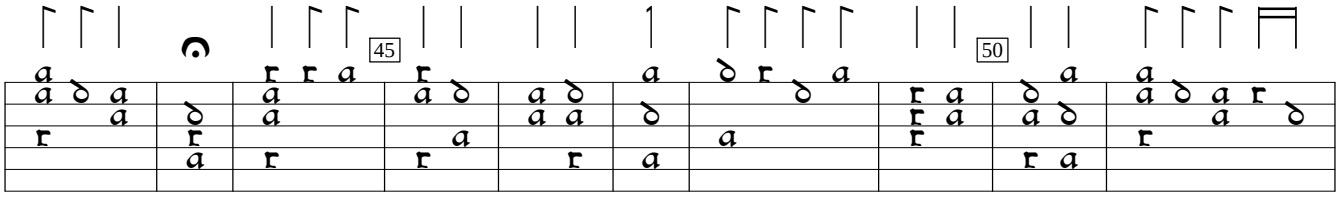

reprise, last time through

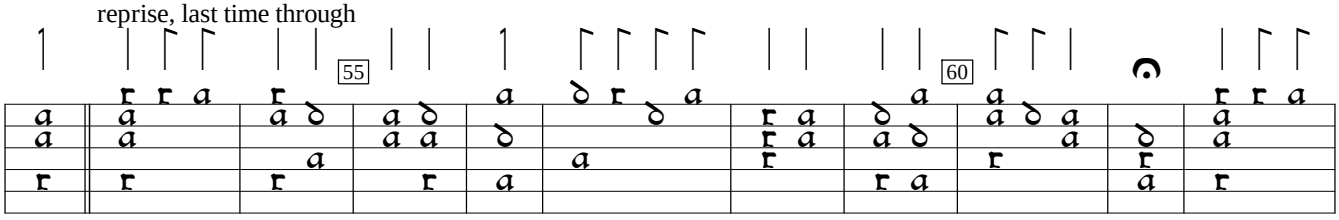

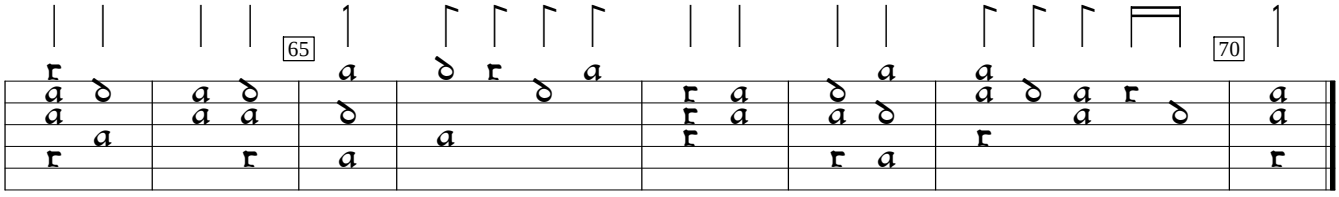

E-MO:Monastery of Monserrat, Barcelona Codex Libre Vermell de Montserrat (1370), %1. Encoded and edited by Sarge Gerbode.