A l'aventure

Pietro Paolo Borrono

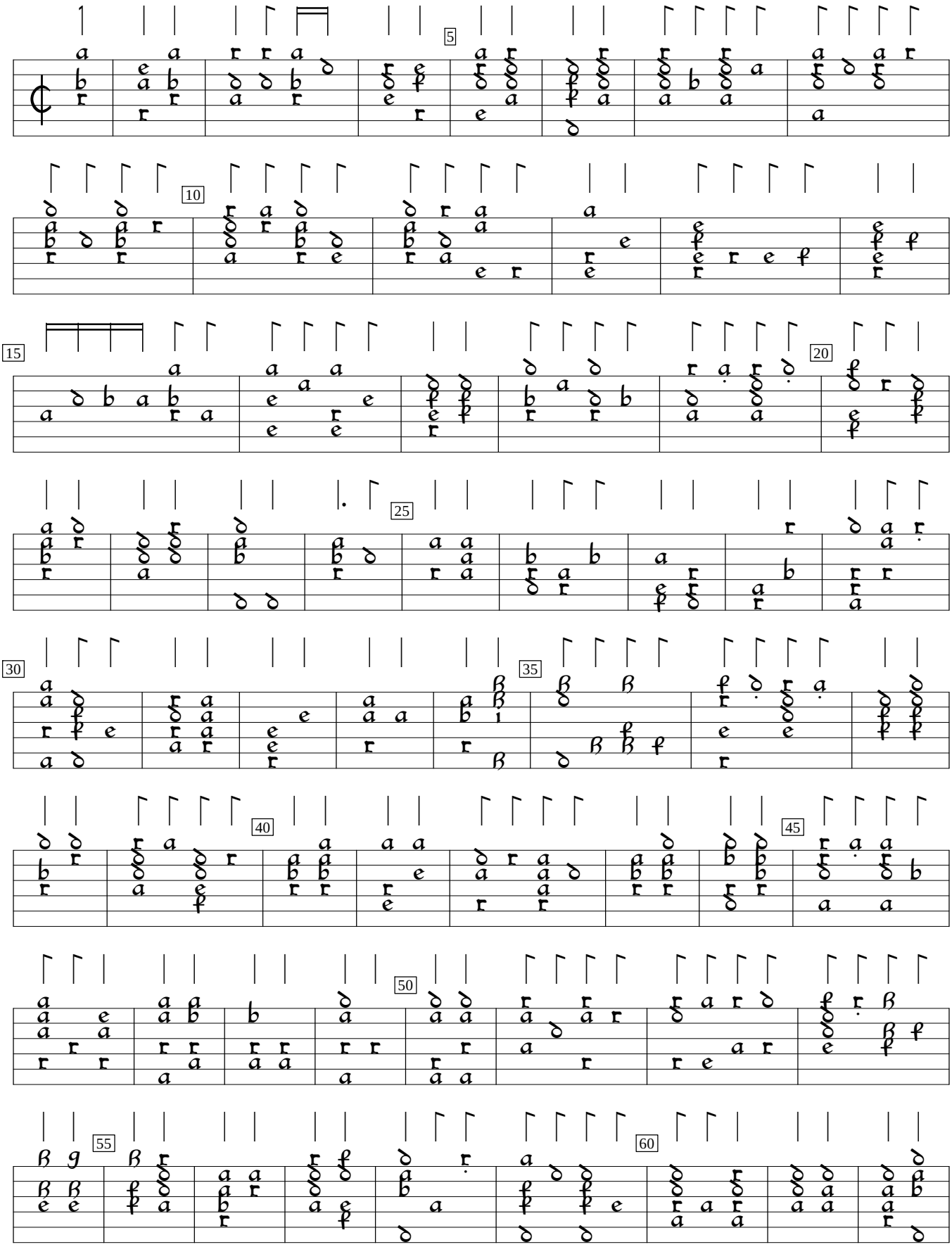

Intavolatura di Lauto (1548), f.h3. Encoded and edited by Sarge Gerbode.

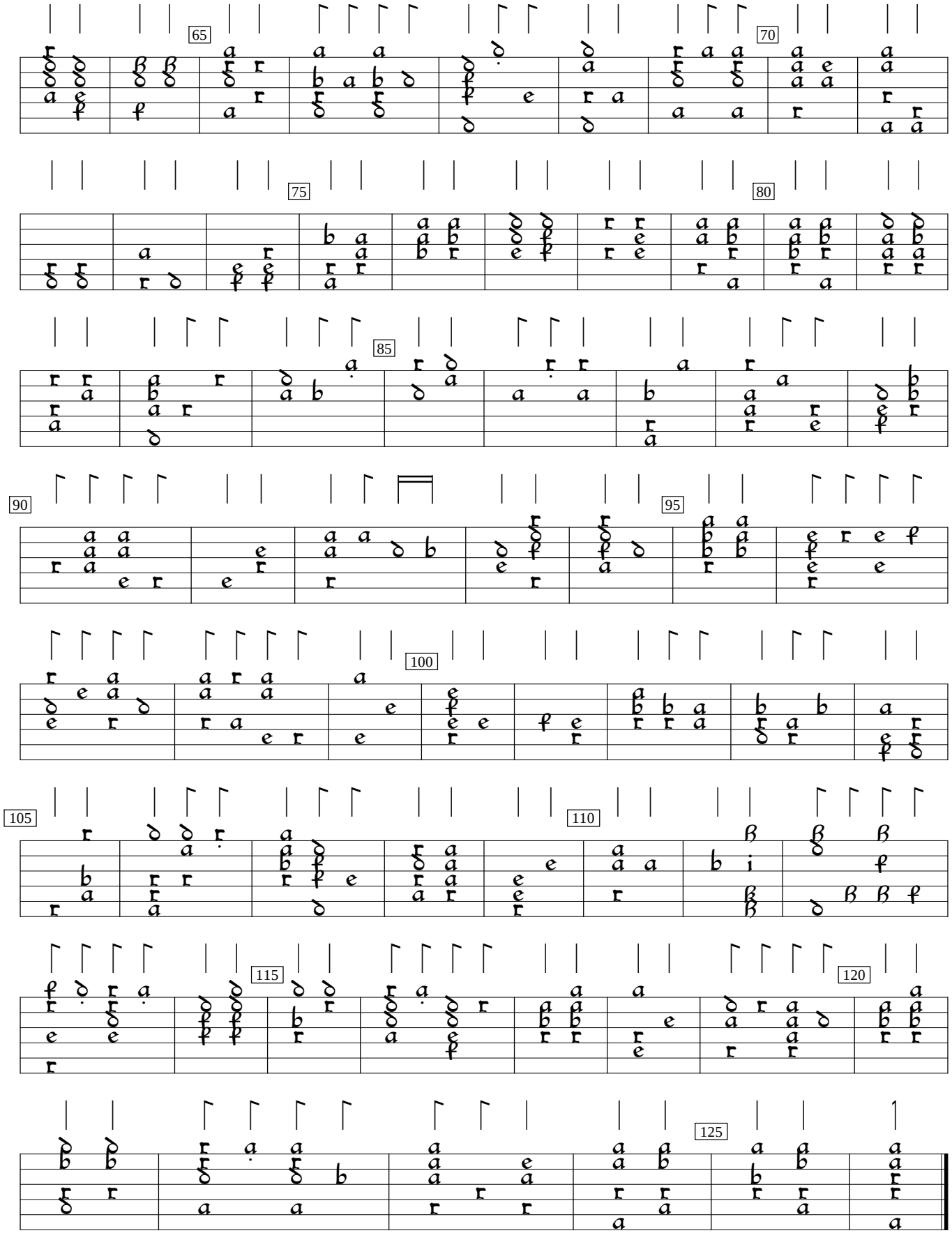
65
70
75
80
85
90
95
100
105
110
115
120
125