Sonnetto

Marchetto Cara

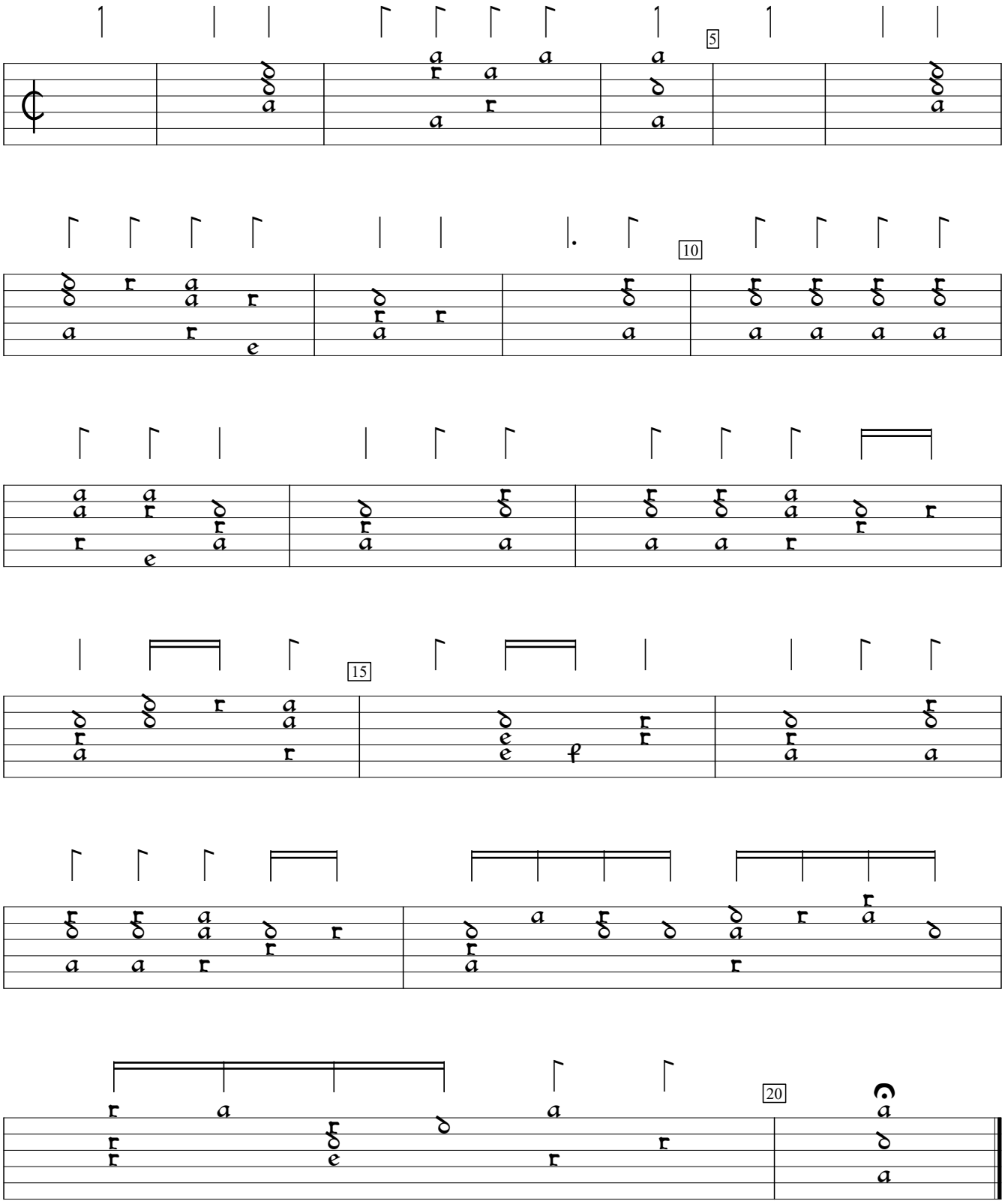

Ottaviano Petrucci Frottole (1505), f.53. Encoded and edited by Sarge Gerbode.