The Lord's Mask

The turtle dove

John Coprario

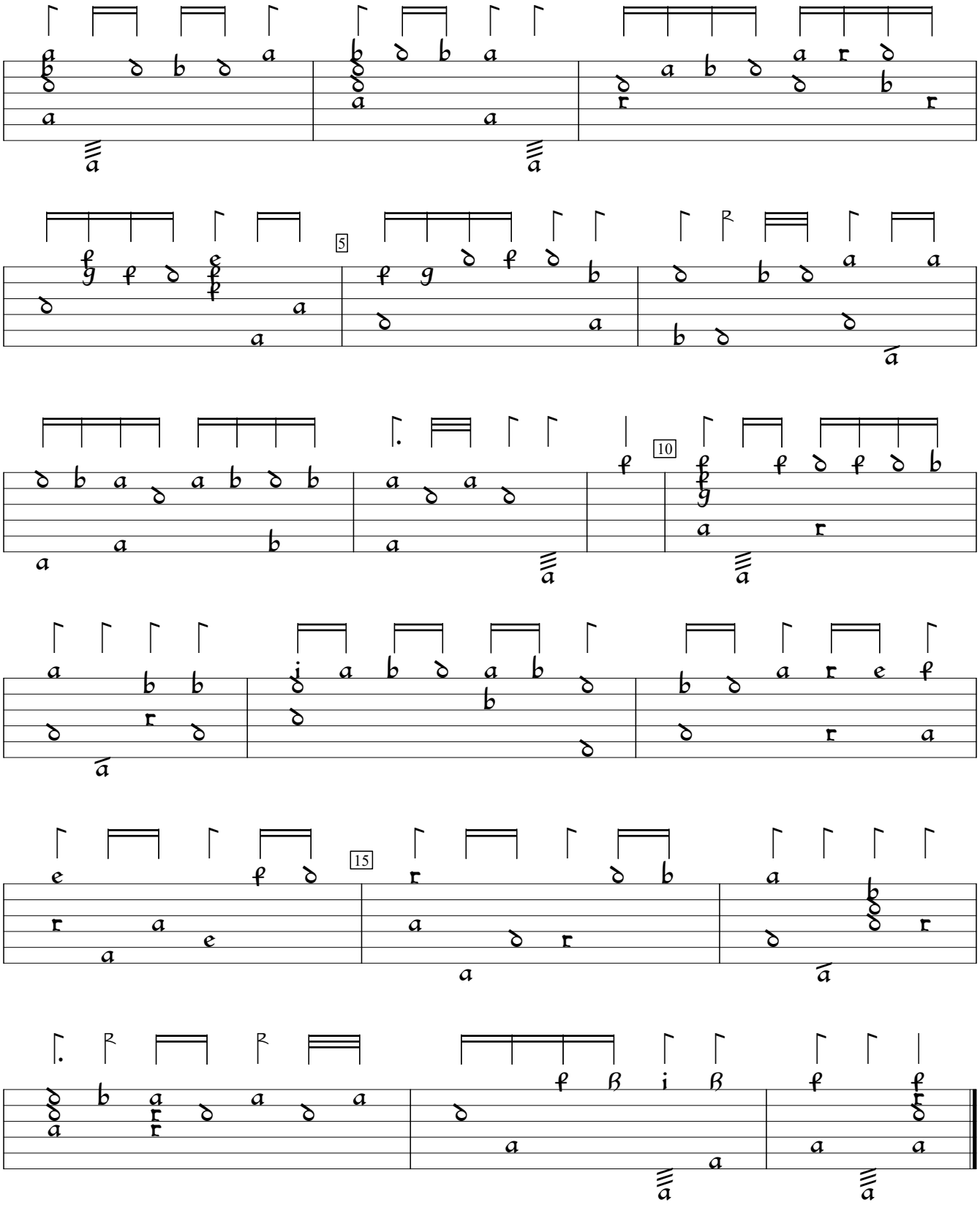

GB-Lspencer:Private Library of Robert Spencer Margaret Board lute book (1625), f.39ve. Encoded and edited by Sarge Gerbode.