Sixiéme Concert

4. Air de Diable

François Couperin

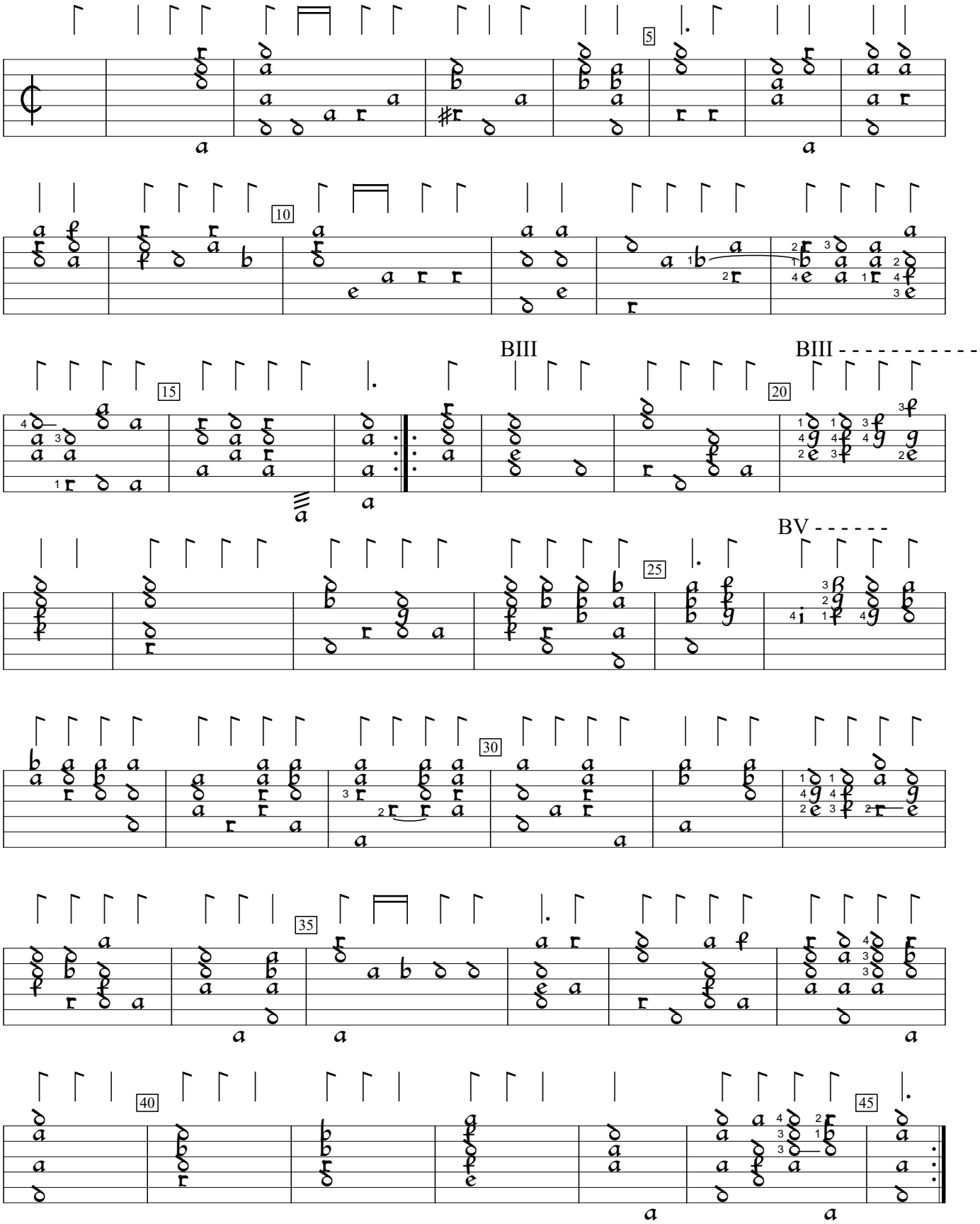

Les goûts-réunis, ou, Nouveaux concerts (1724), %1. Encoded and edited by Sarge Gerbode.