Alma redemptoris mater

Chiara Margarita Cozzolani

Archlute

presto

Concerti Sacri, Opus 2 (1642), #13. Encoded and edited by Sarge Gerbode.

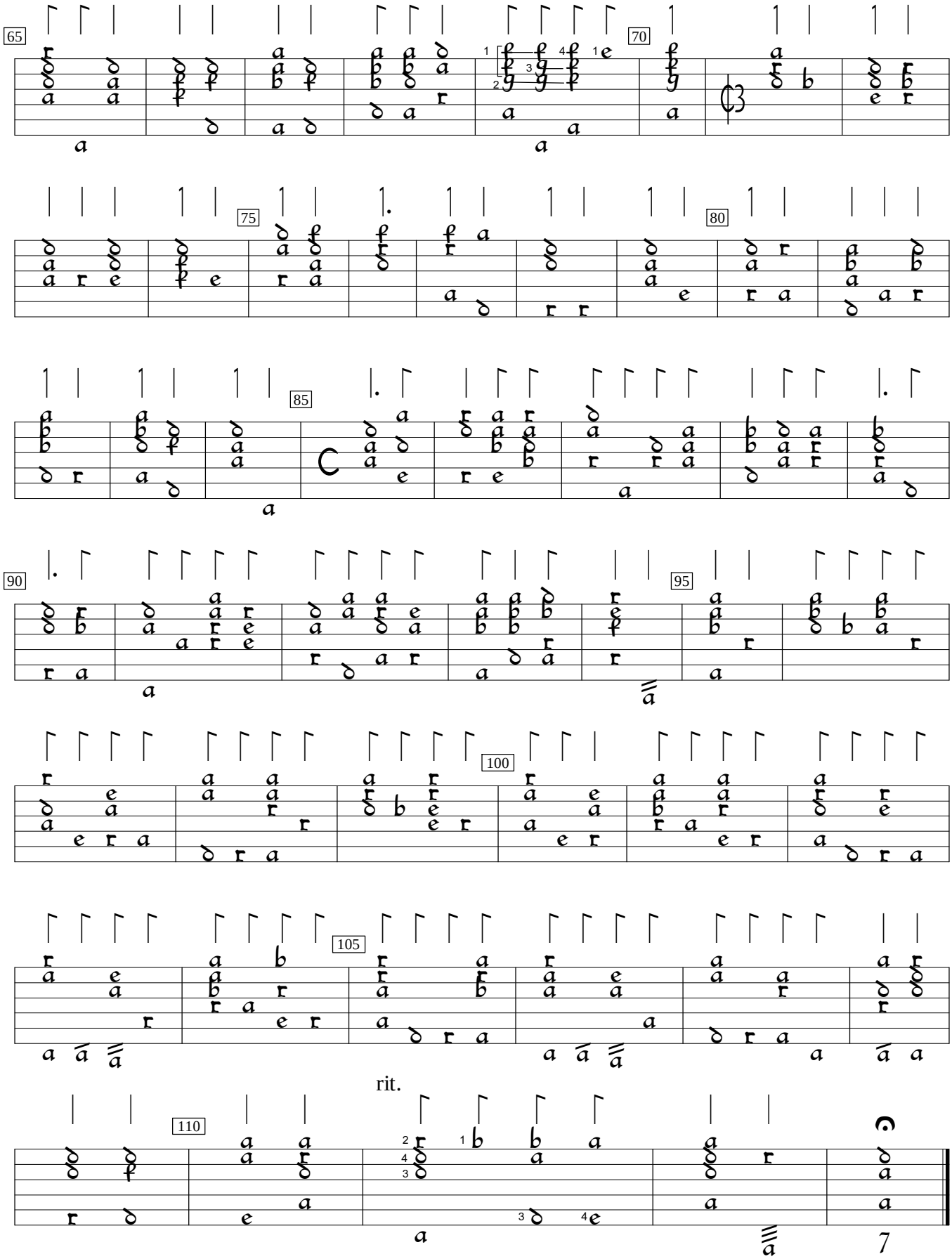
65
70
75
80
85
90
95
100
105
rit.
110
7