Porter's galliard

Francis Cutting

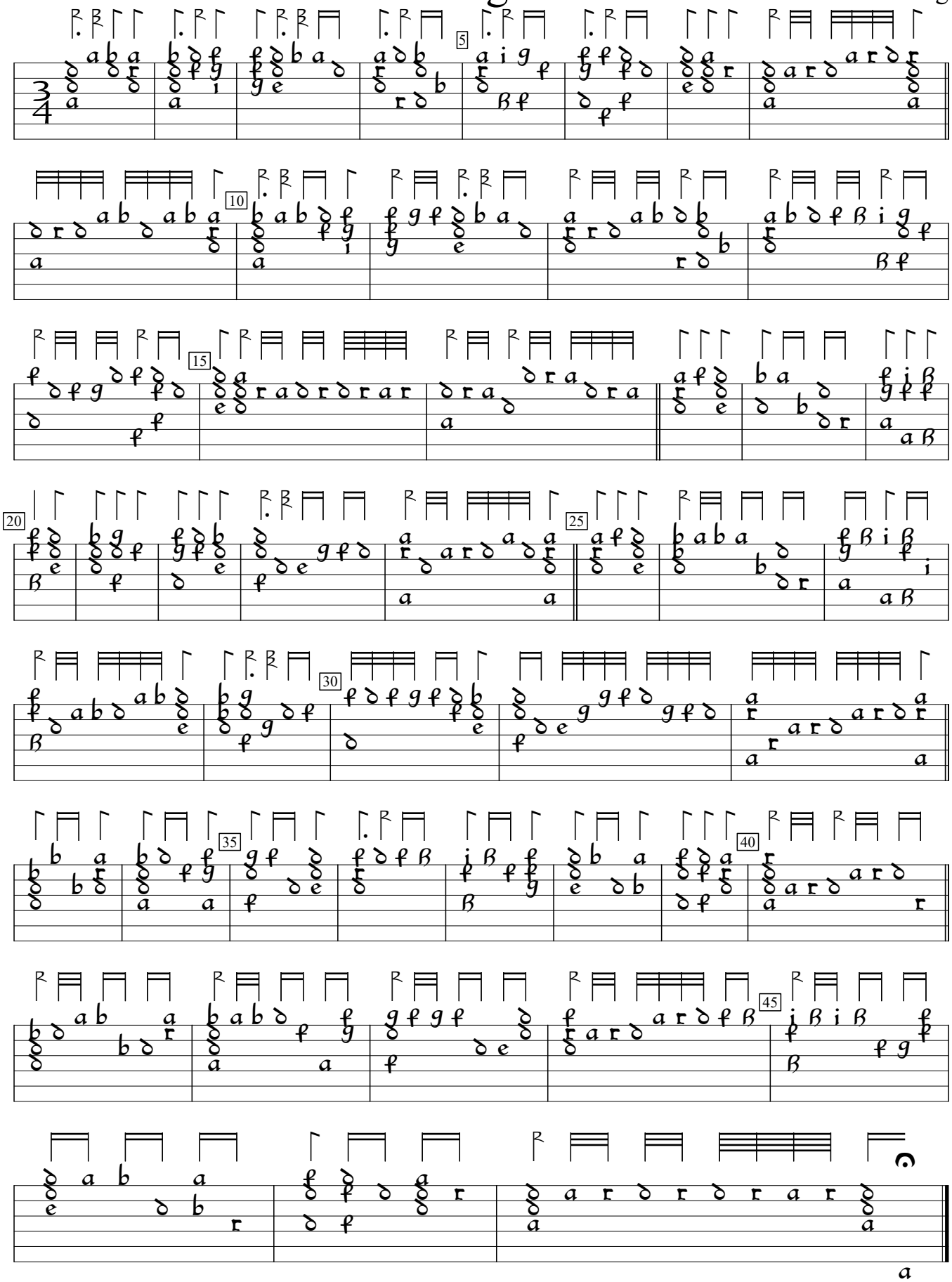

GB-Ge:Glasgow University Library ms r.d.43:Euing lute book (c.1610), f.39. Encoded and edited by Sarge Gerbode.