Bockingtons Pound

Francis Cutting

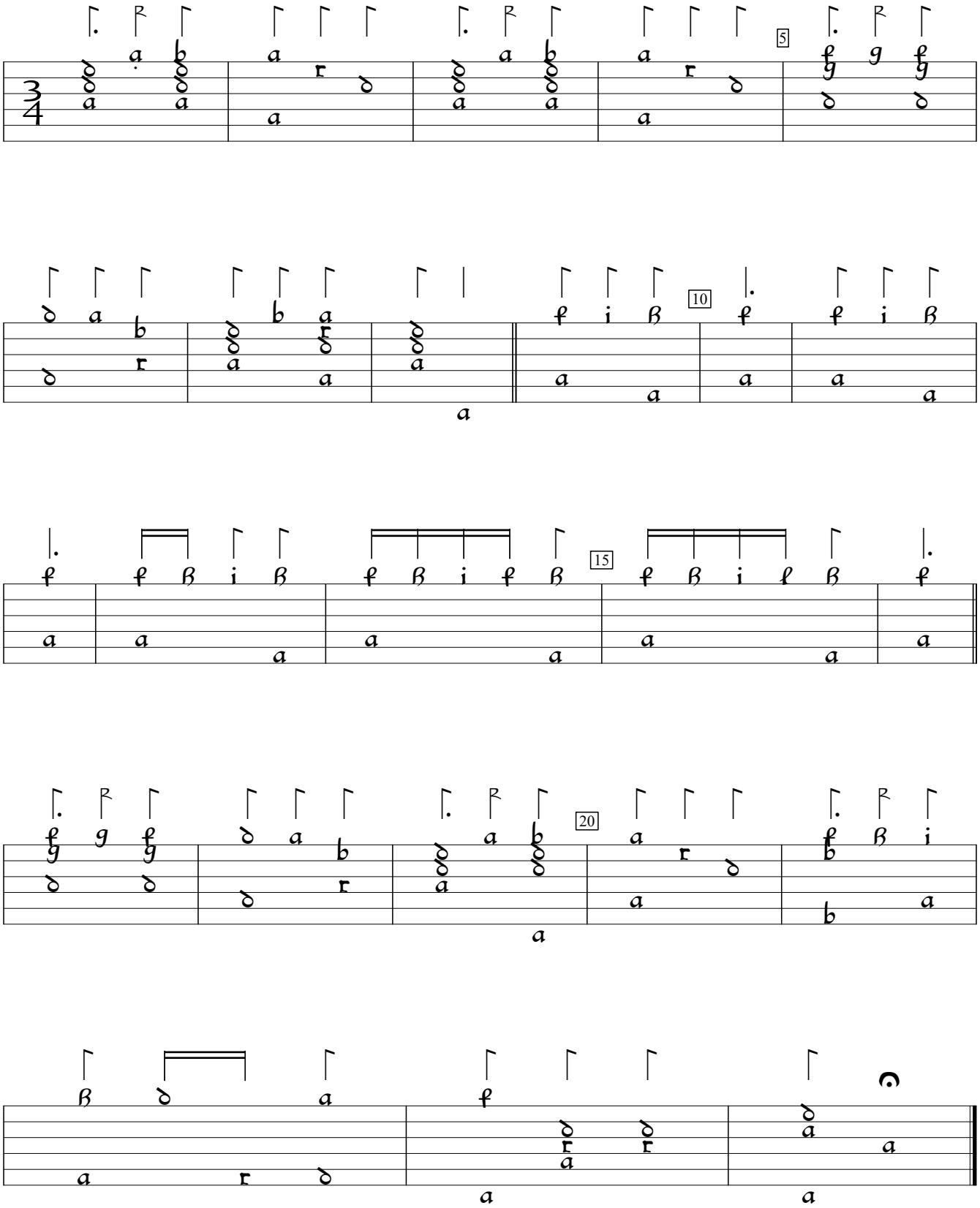

William Barley A New Booke of Tabliture (1596), f.c4v. Encoded and edited by Sarge Gerbode.