14. Sir John Langton, his pavane

John Dowland

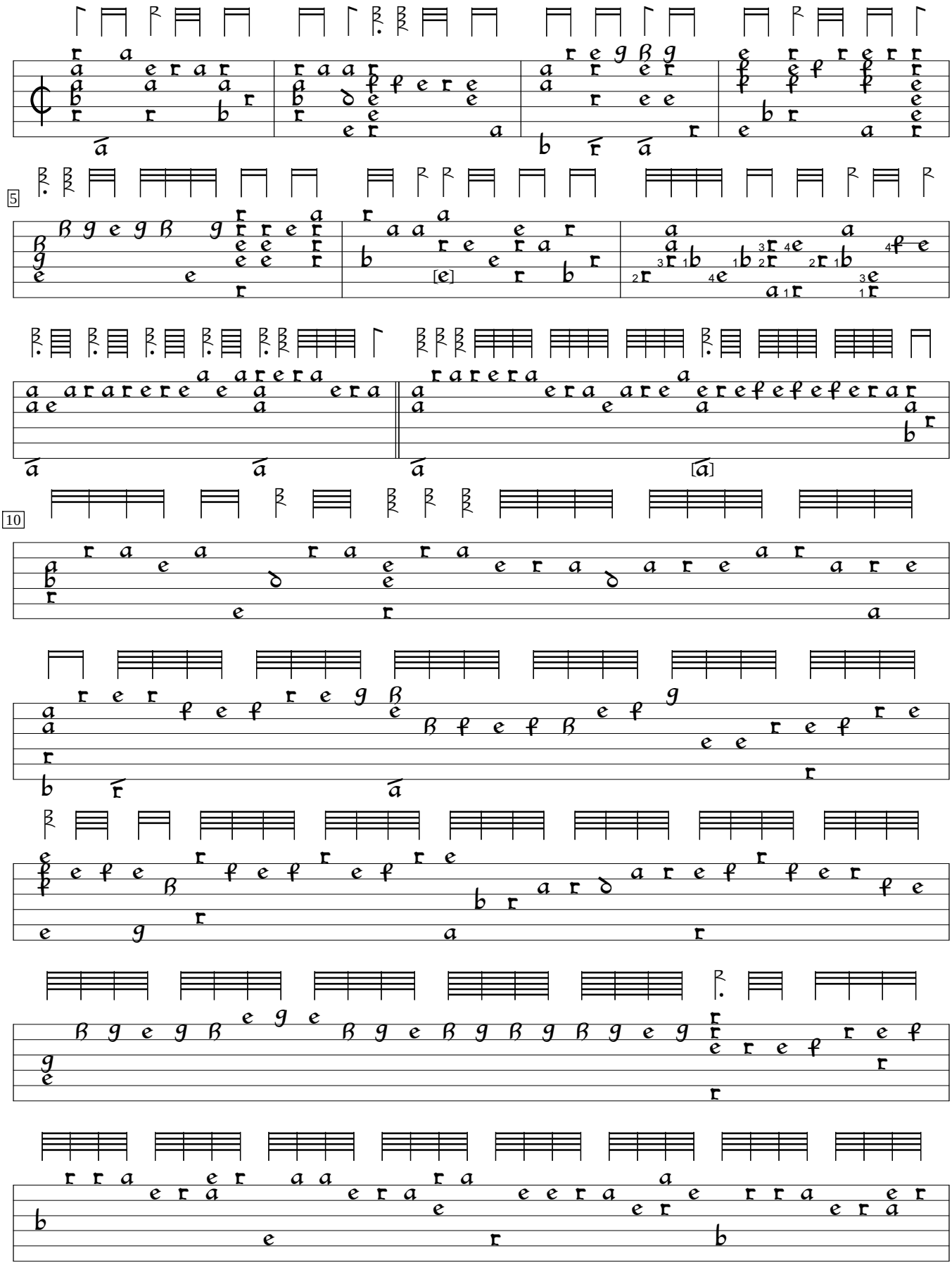

Robert Dowland Varietie of lute Lessons (1610), f.k1v. Encoded and edited by Sarge Gerbode.

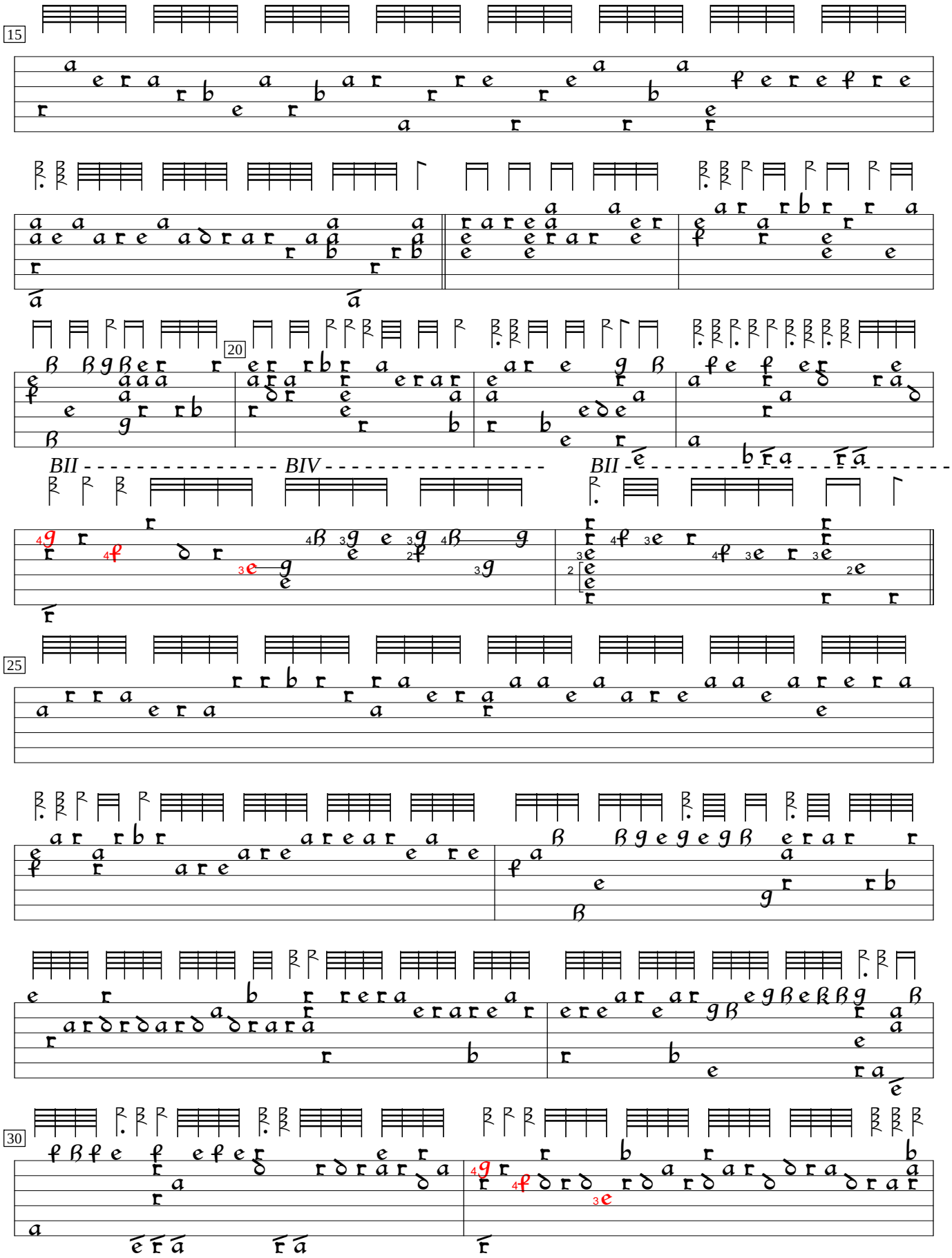
15
20
BII
BIV
BII
25
30

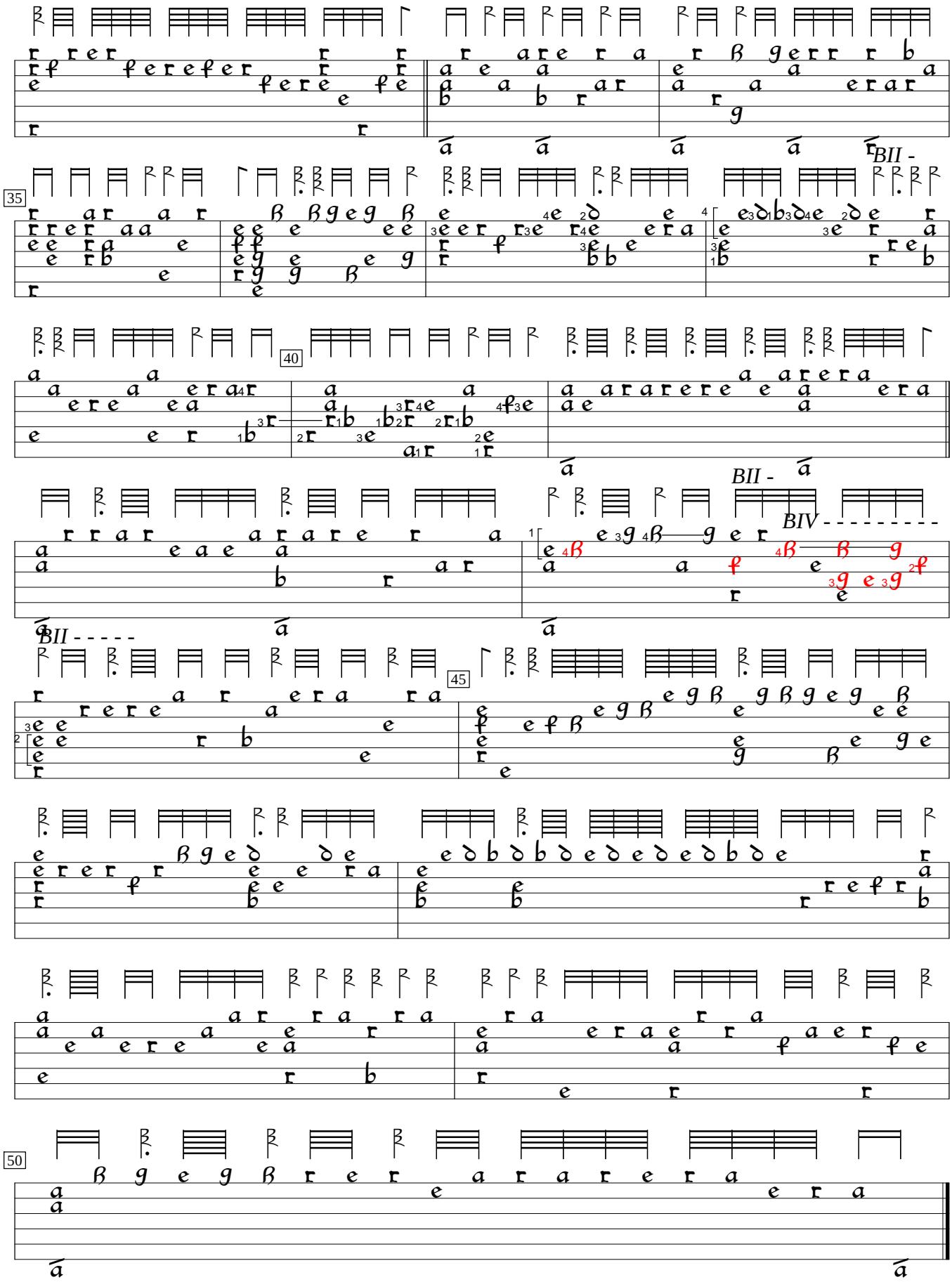
35
BII -
40
BII -
BIV
BII - - - - -
45
50