54. My Lady Hunsdon's Puffe

John Dowland

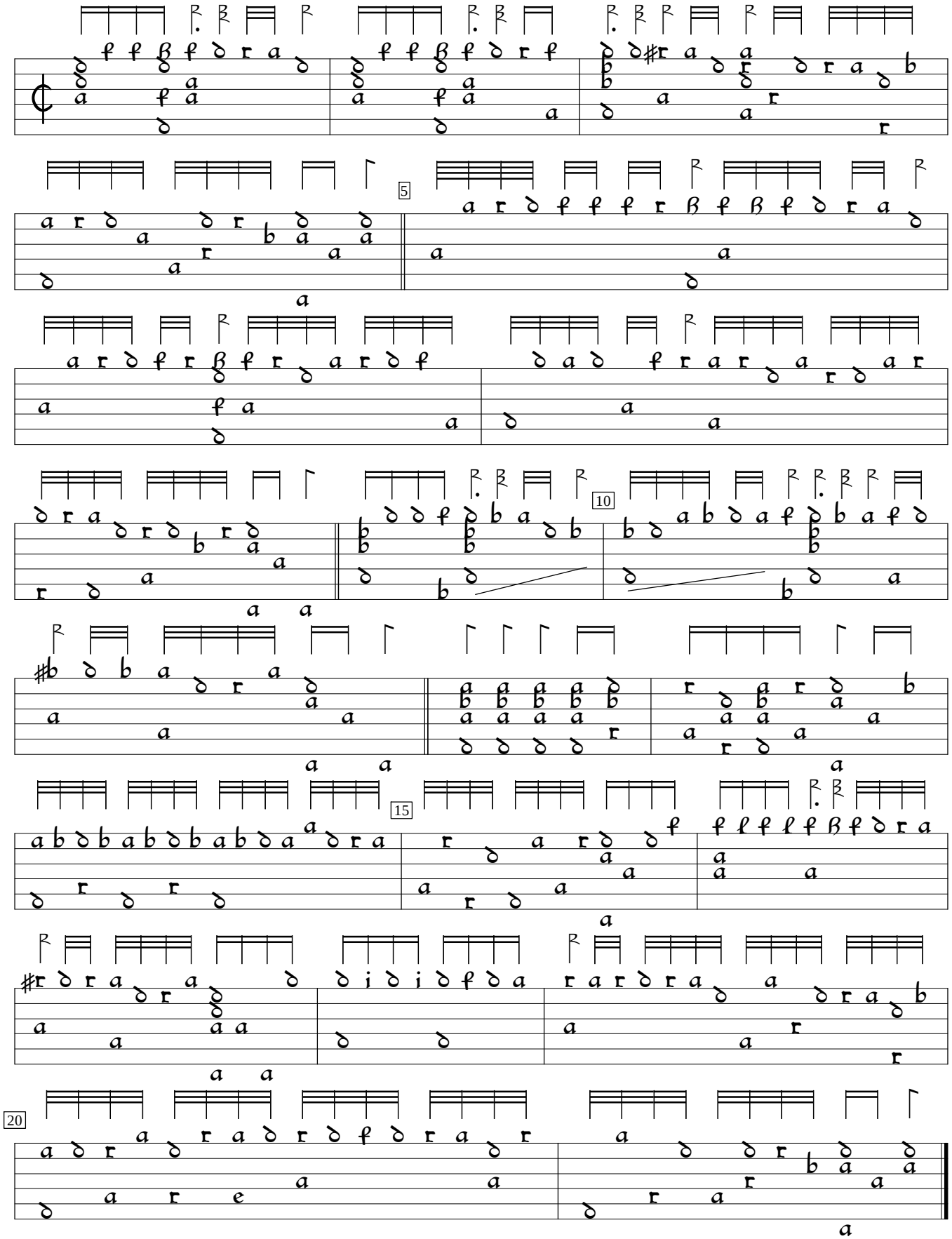

GB-Cu:Cambridge University Library Dd.5.78.3 (1600), f.7. Encoded and edited by Sarge Gerbode.