Allez courez

Pierre Guédron

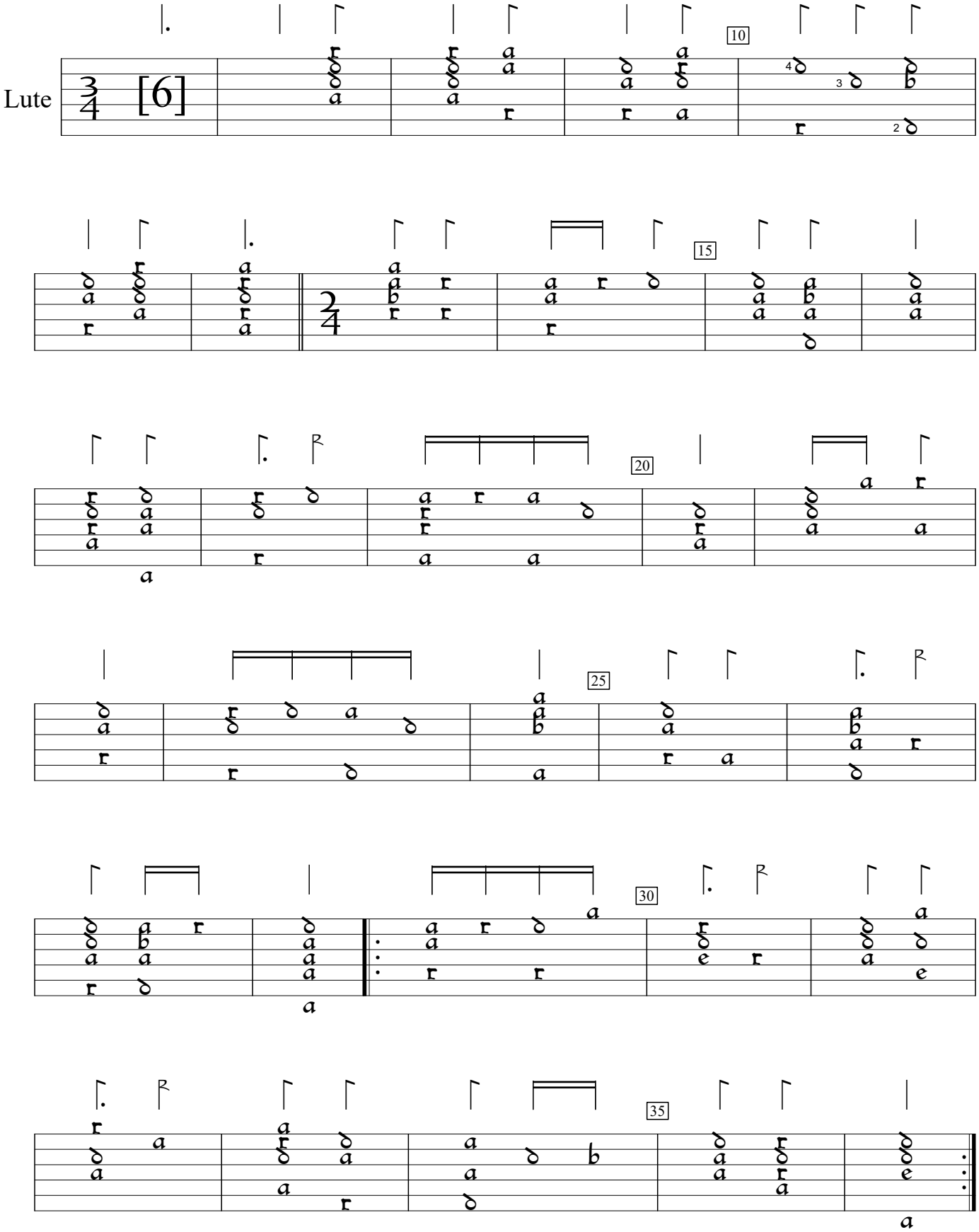

Ballade du Roi (1617), f.f. Encoded and edited by Sarge Gerbode.