Sweet Echo

Words by Comus Milton.

Henry Lawes

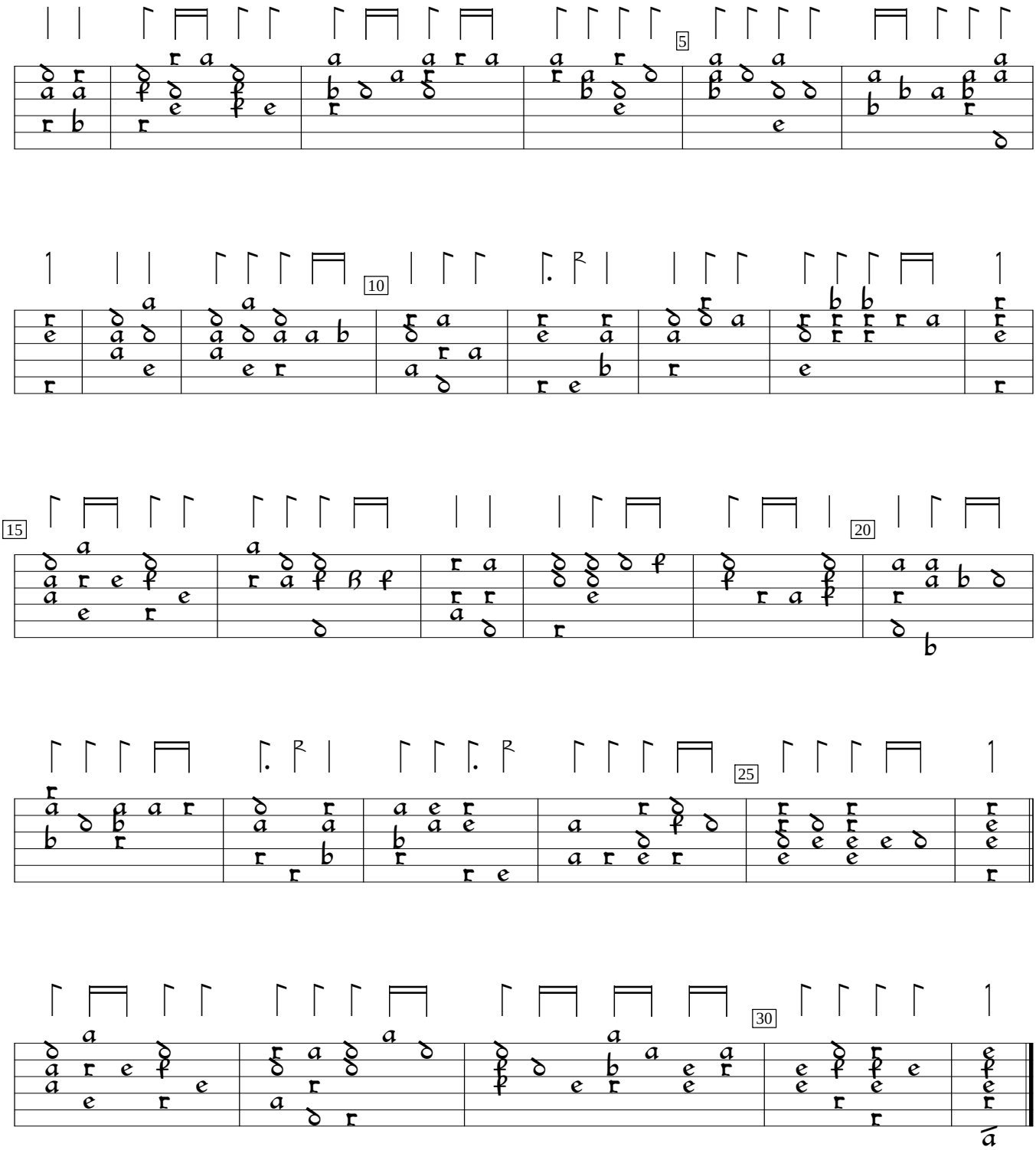

GB-Lbl:British Library Add. MS 11518 (1634), %1. Encoded and edited by Sarge Gerbode.