Fantasy 1

Anthony Holborne

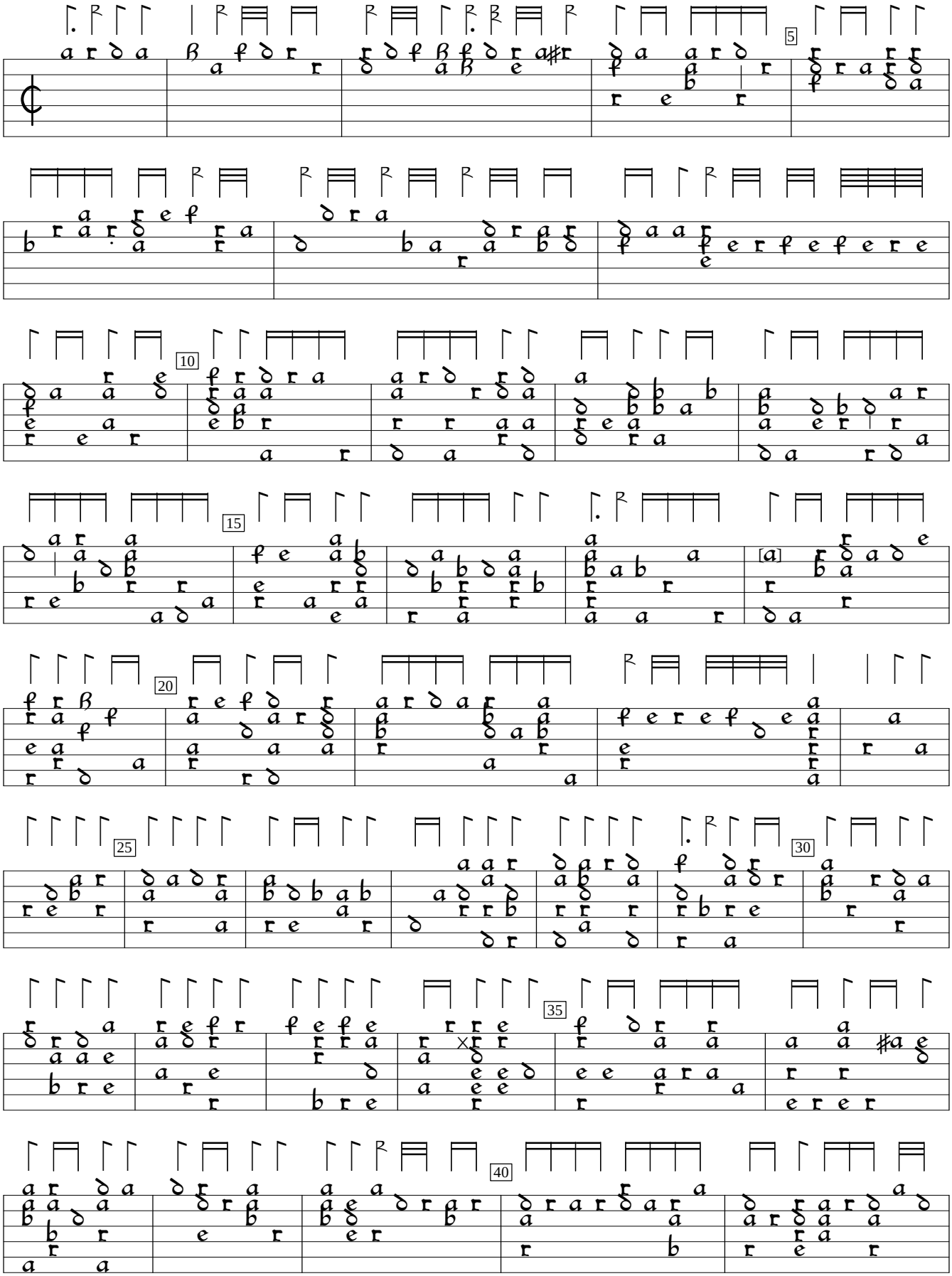

GB-Cu:Cambridge University Library Dd.2.11b (1600), f.39v. Encoded and edited by Sarge Gerbode.

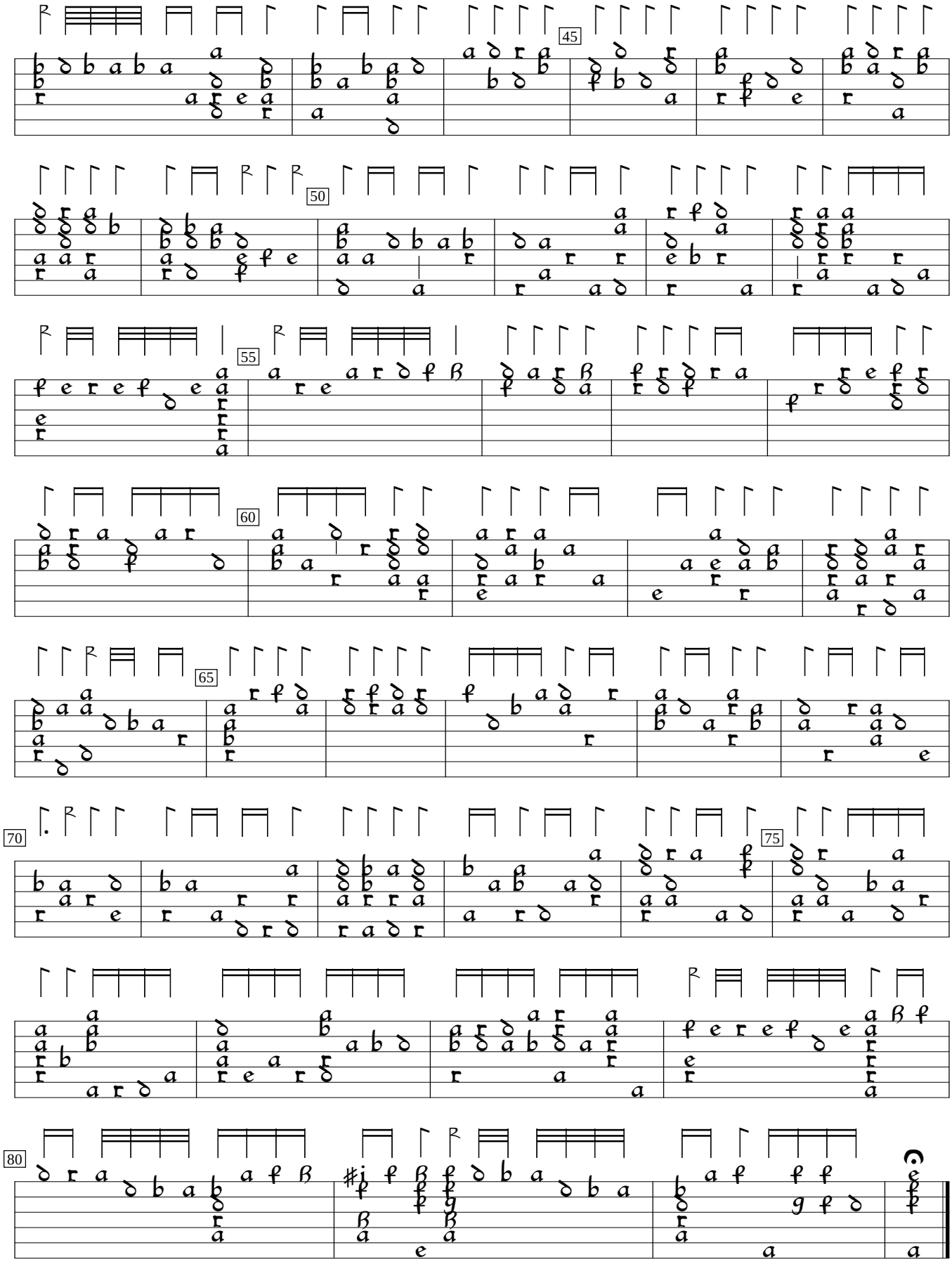
45
50
55
60
65
70
75
80