Mo'z Tzur - Rock of Ages

Traditional Jewish

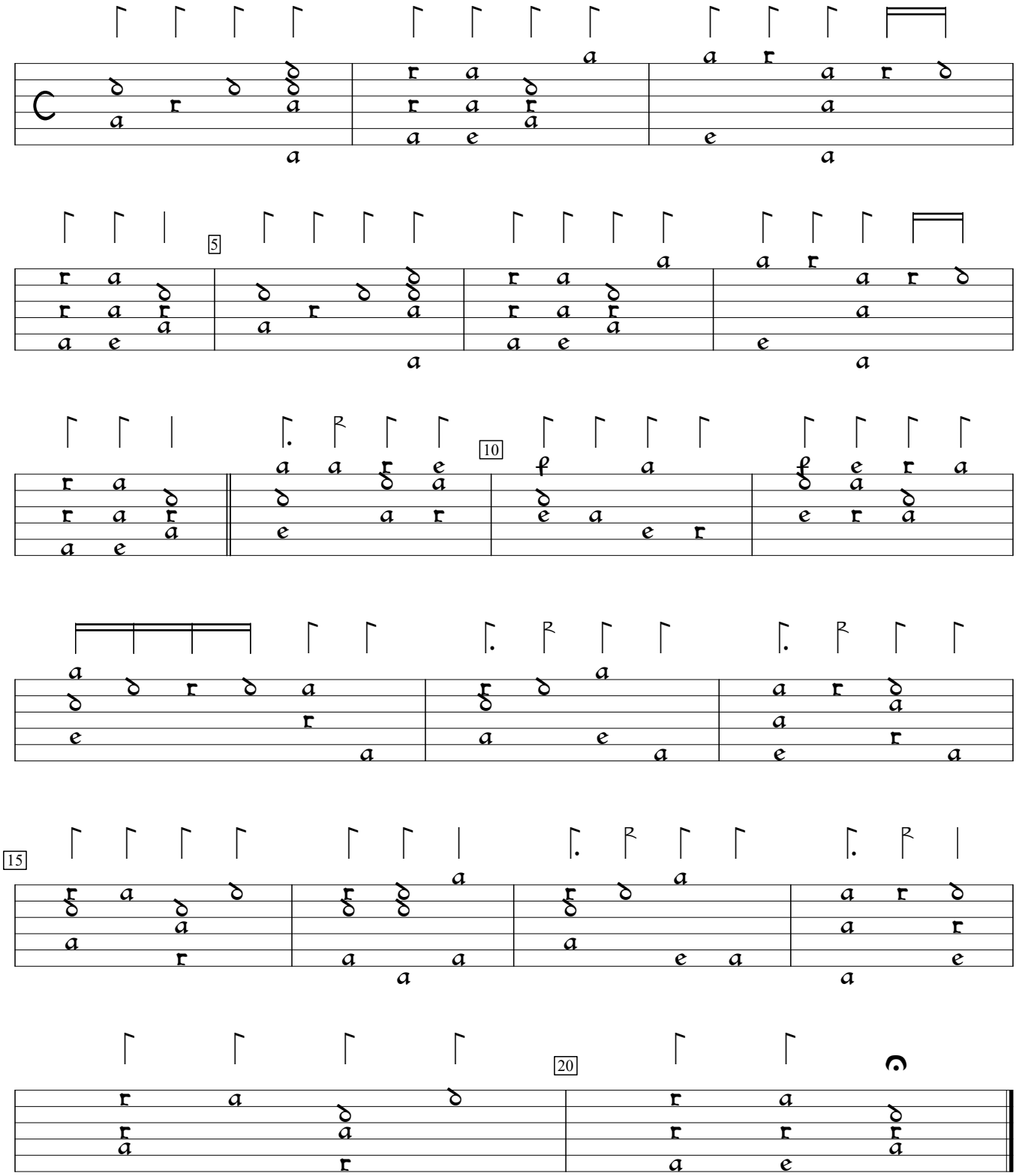

David Schoengold Traditional Jewish (1700), %4. Encoded by David Schoengold; edited by Sarge Gerbode.