Ite, caldi sospiri

Robert Jones

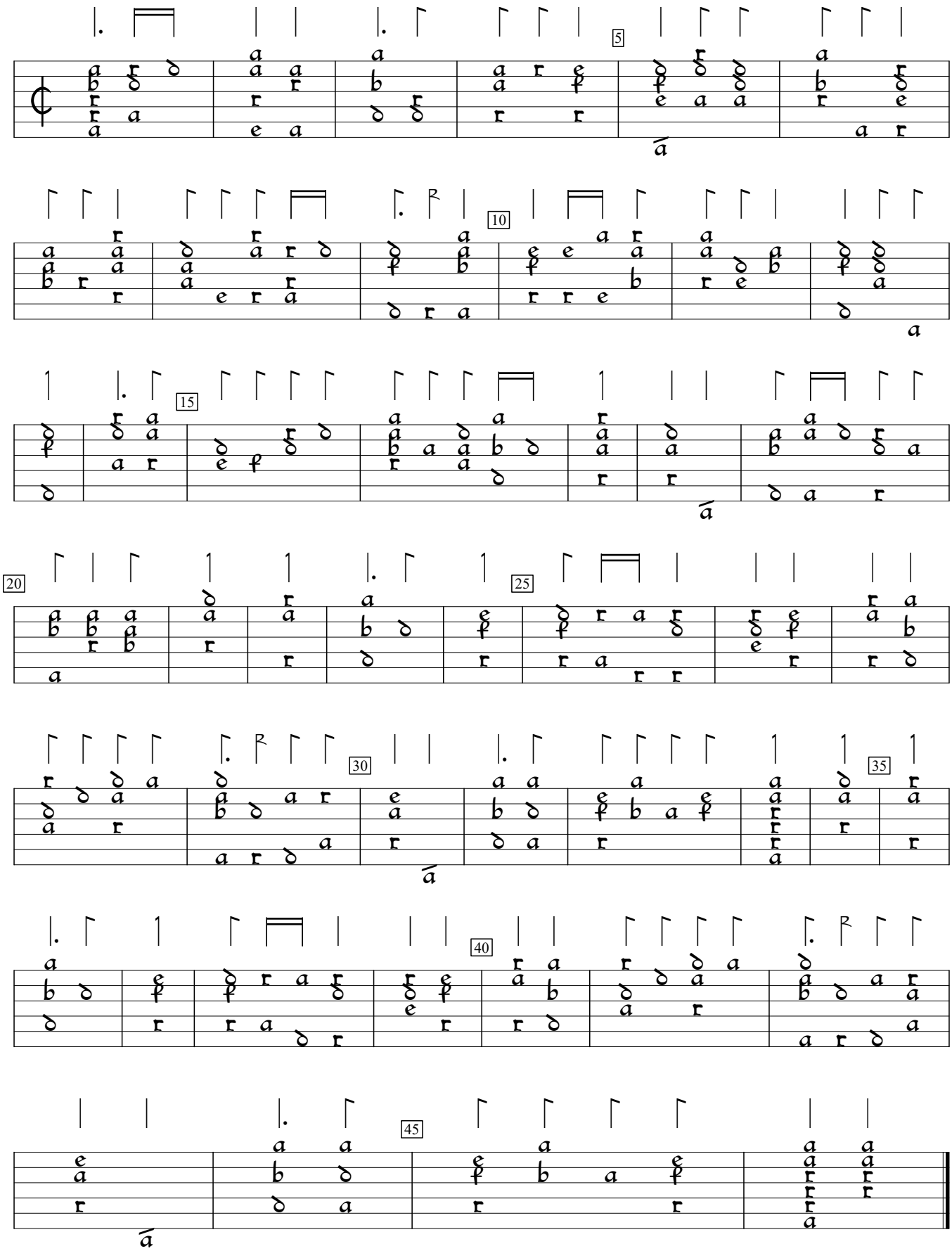

Fourth book of ayres (1609), f.l2v. Encoded and edited by Sarge Gerbode.