Fantasia 5

Henry Purcell

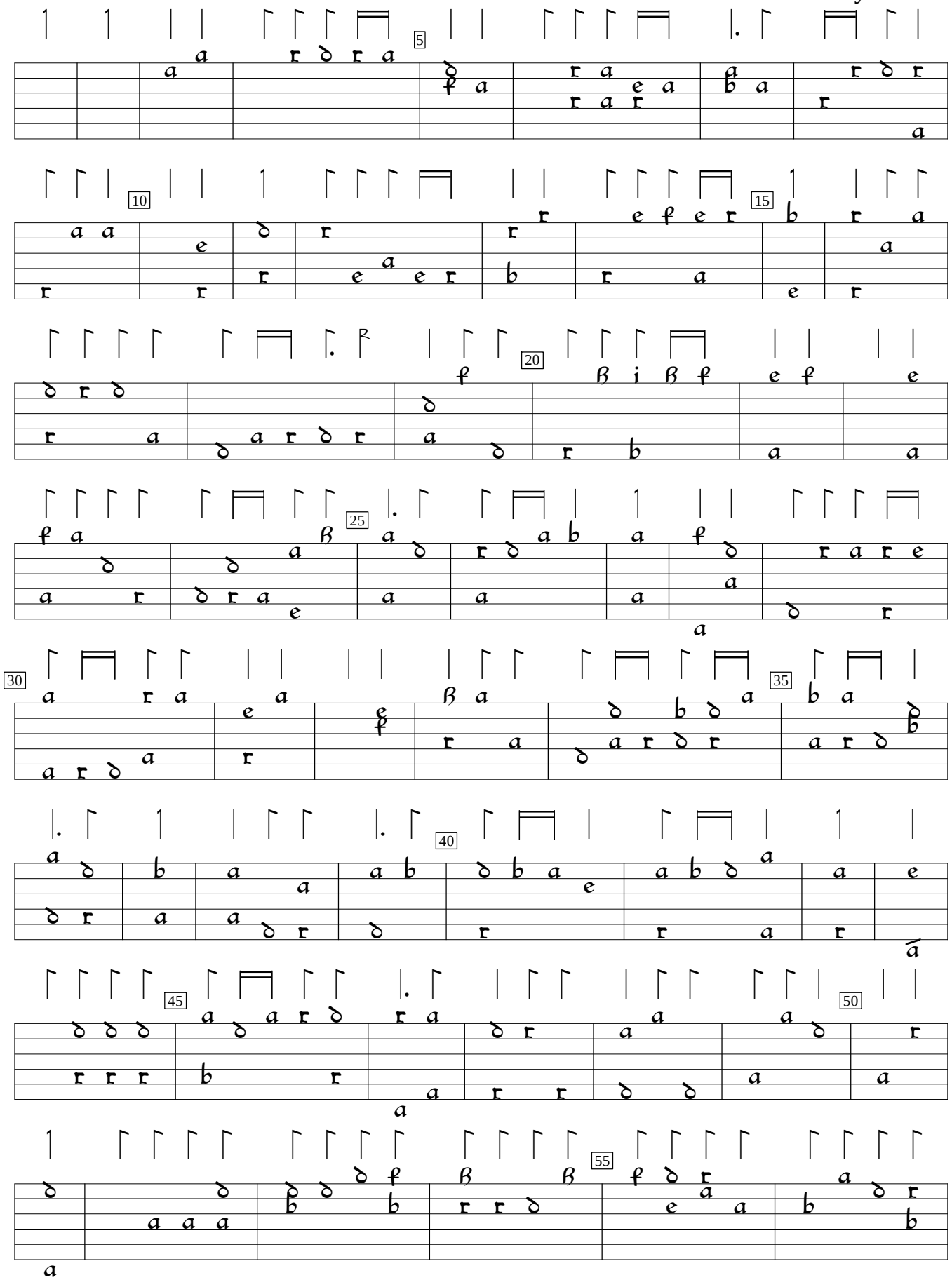

Fantasias for the viols (1680), #5. Encoded and edited by Sarge Gerbode.

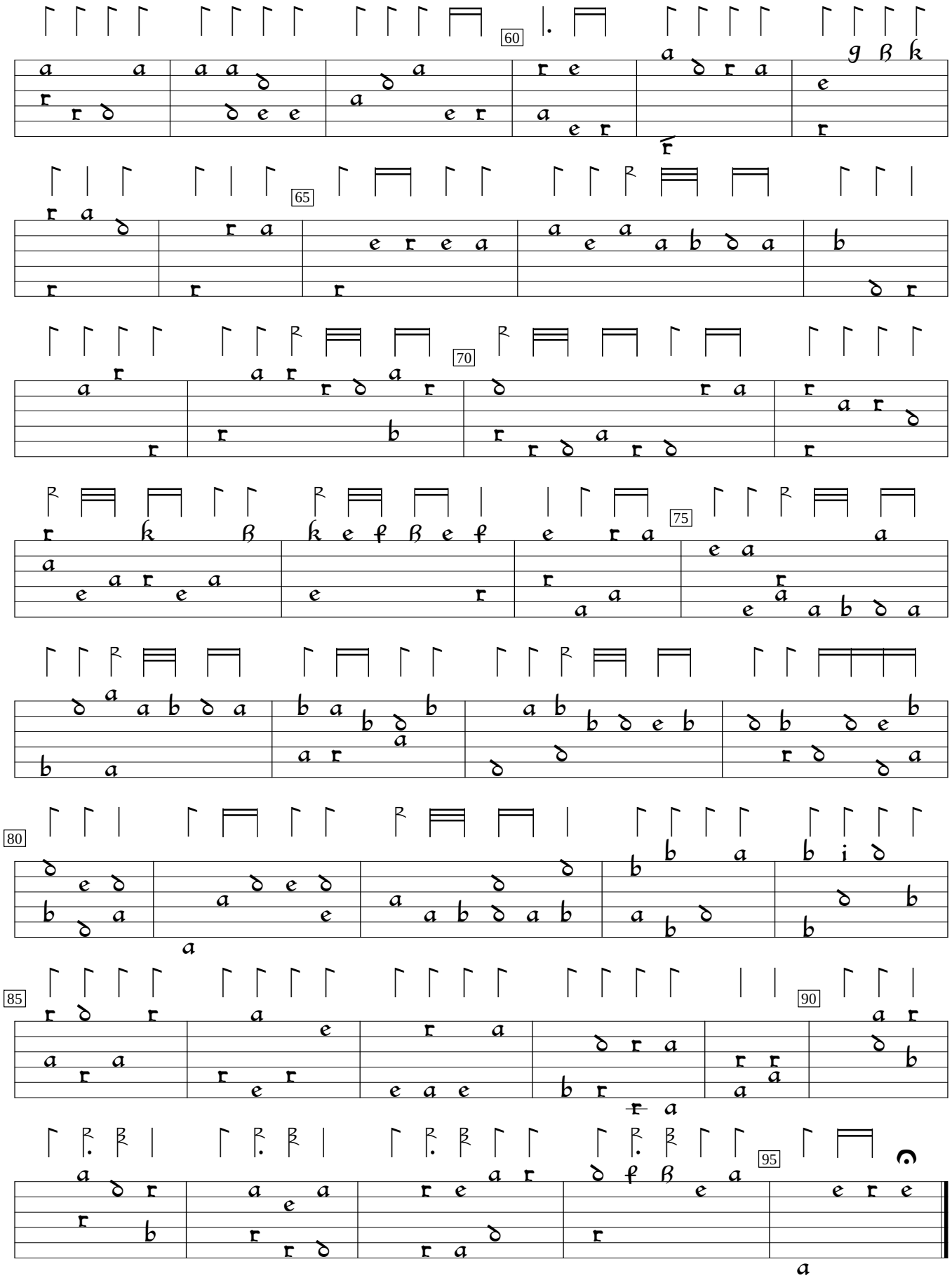
60
65
70
75
80
85
90
95