48. Ricercar settimo

Francesco da Milano

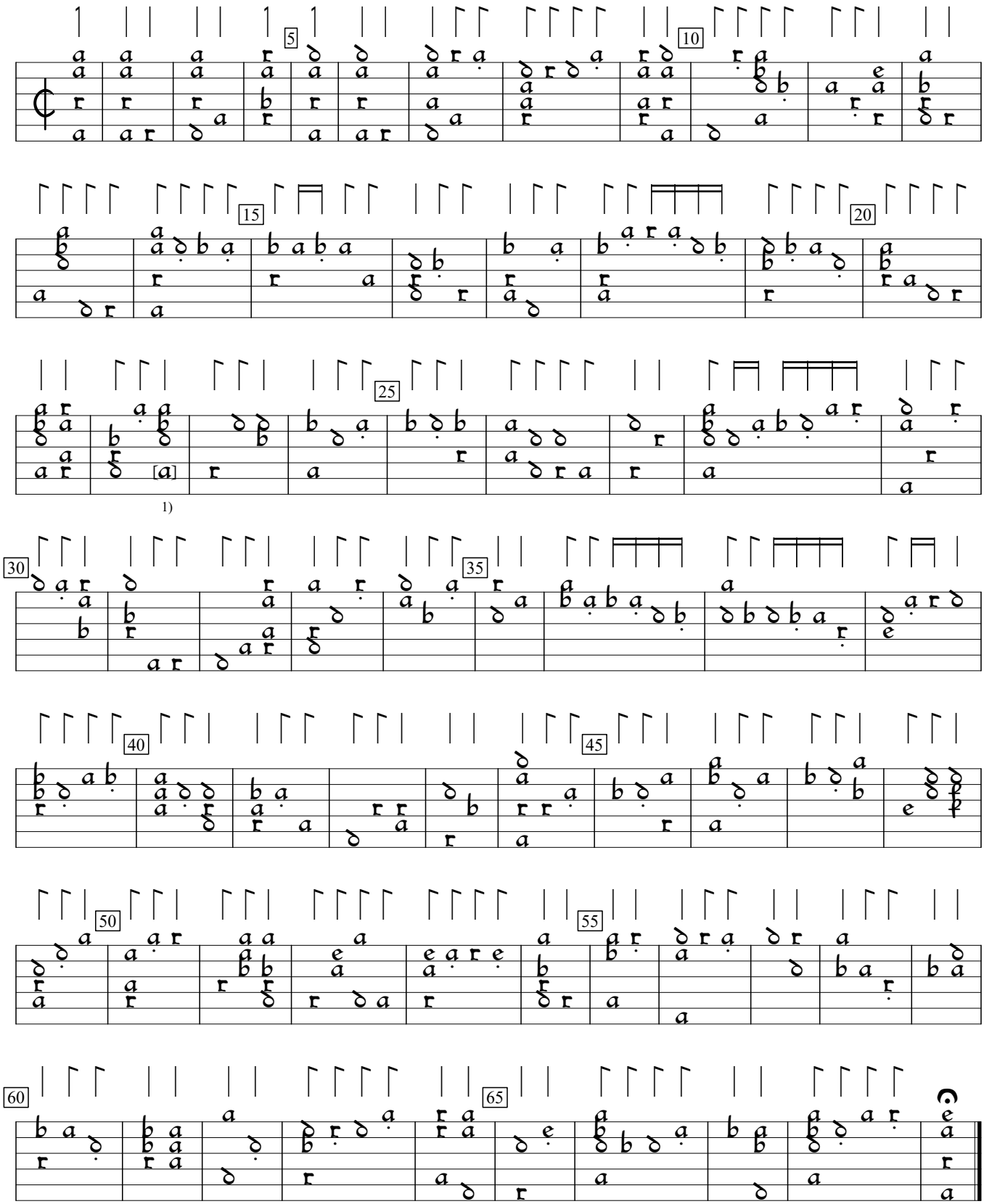

1)

1) Note added by editor.

Intabolatura di lauto v.7 (1548), f.b1. Encoded and edited by Sarge Gerbode.