117. Fortune alors
(Pierre Certon)

Francesco da Milano

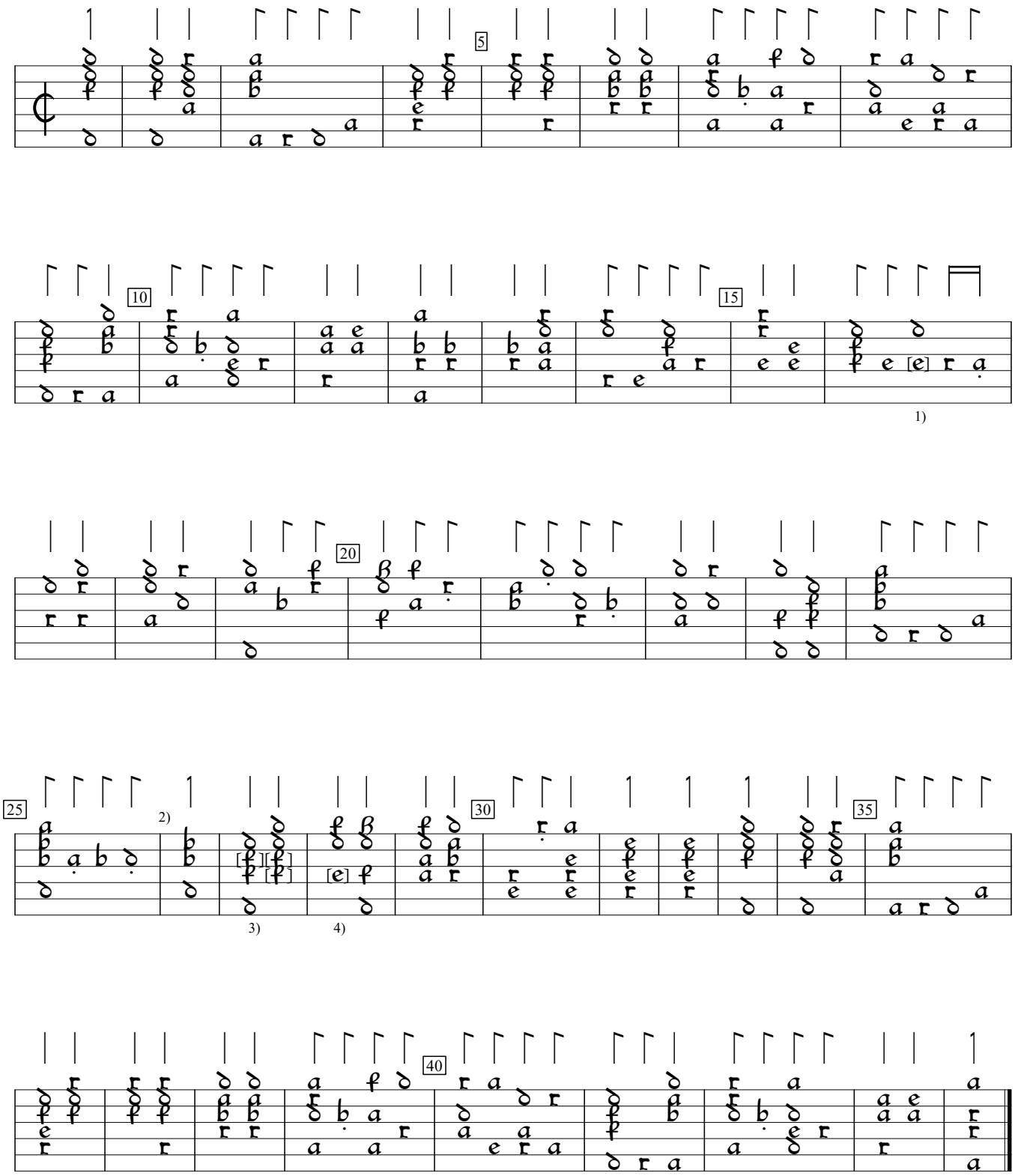

1) Note one course higher in orig.
2) Bar inserted by editor.
3) 1st note d in orig.; other notes added by editor.
4) Note added by editor.

Intabulatura di lauto (1546), f.k3va. Encoded and edited by Sarge Gerbode.