# 1. Fantasy 1 in C

## For Meredith

Laudon Schuett

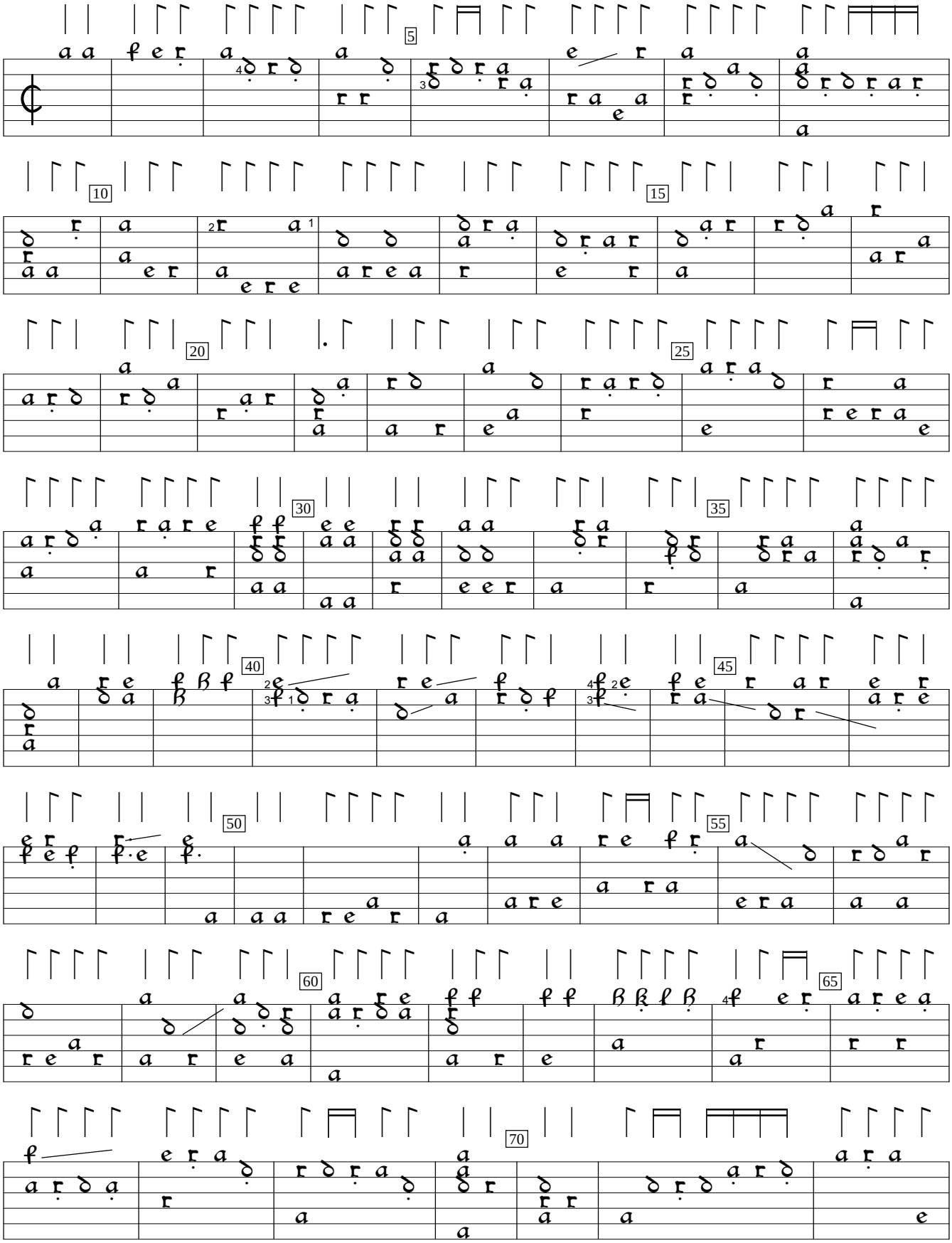

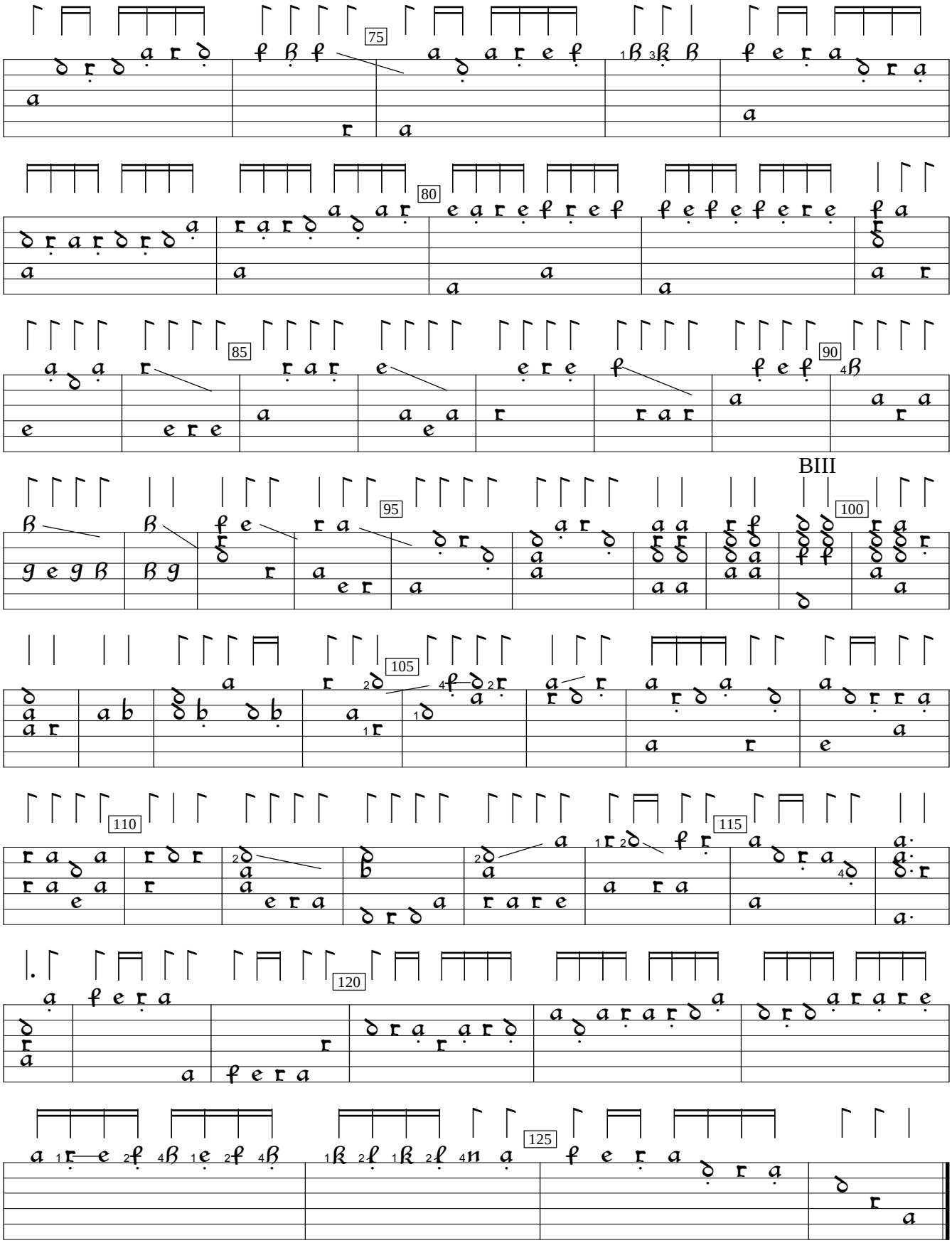
75
80
85
90
BIII
95
100
105
110
115
120
125