Addio, Roma

Claudio Monteverdi

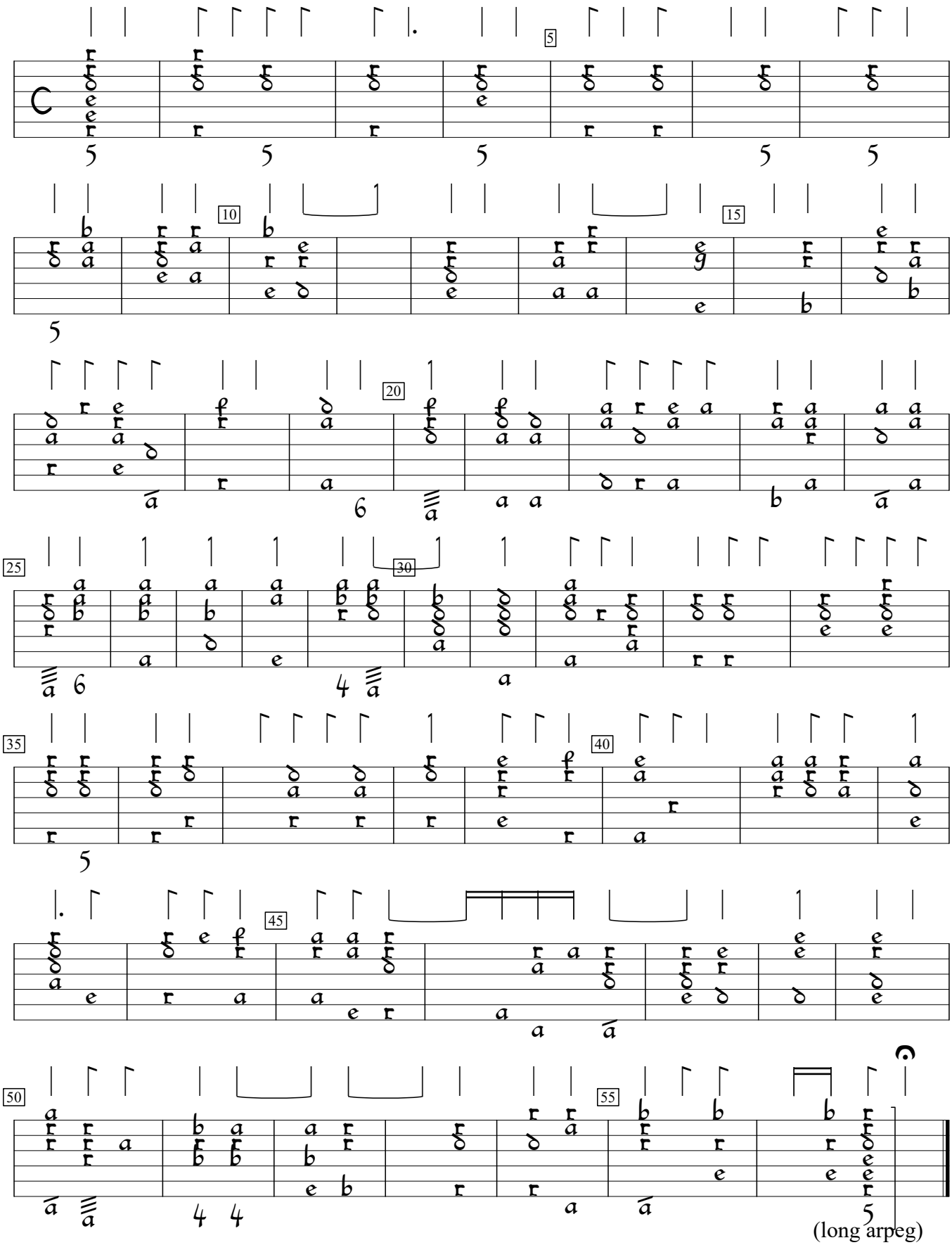

L'incoronazione di Poppea SV308 (1642), %9. Encoded and edited by Sarge Gerbode.