N'aurai-je jamais mieux que j'ay? Robert Morton

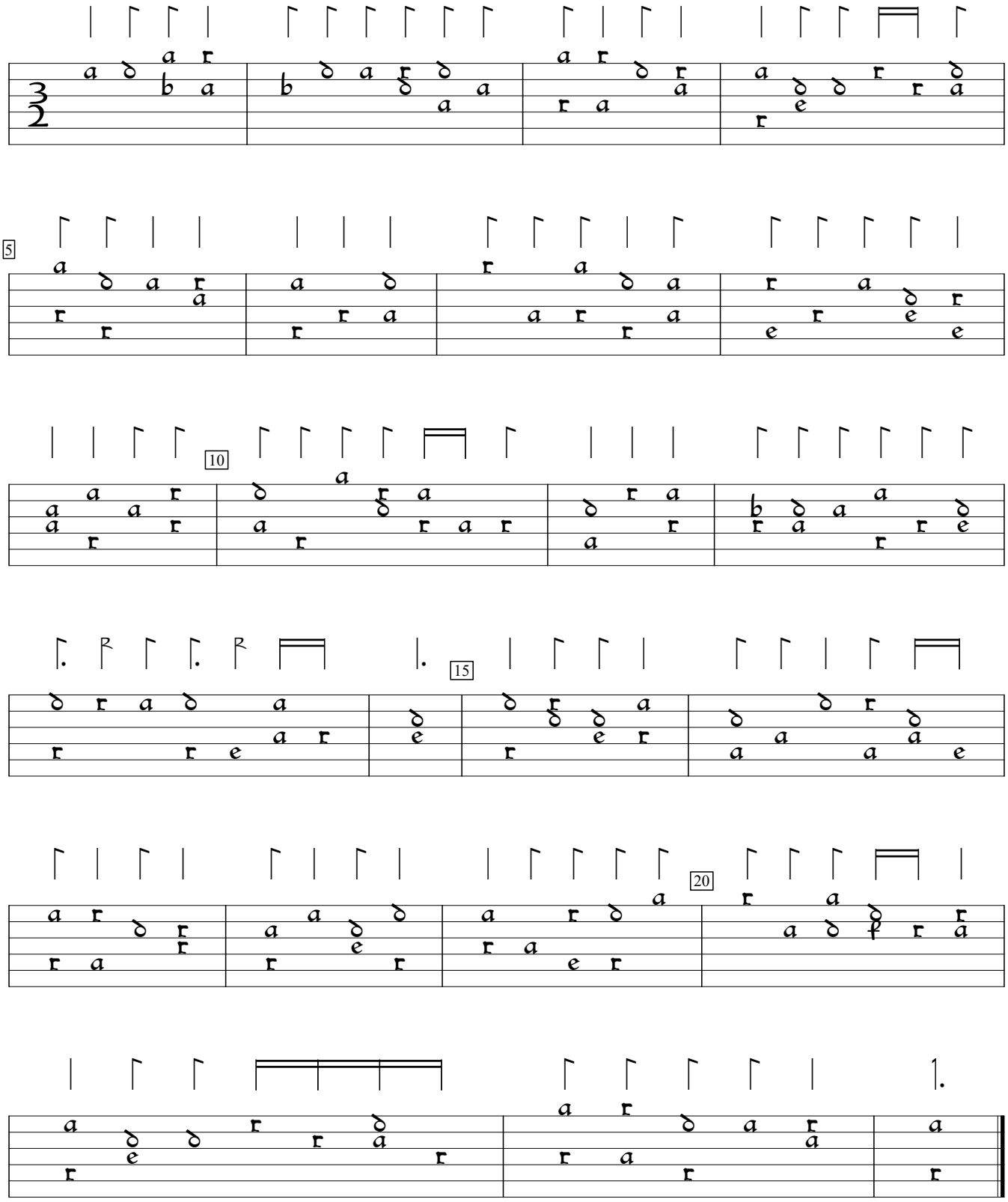

D-Wla:Landeskirchlichesarchiv, Wolfenbüttel MS. Extrav.287:Wolfenbüttel Chansonnier (1465), %2. Enc. by Trystero Montevideo; ed. by S.Gerbode.