Chiarenzana

La madalena

Marc'Antonio del Pifaro

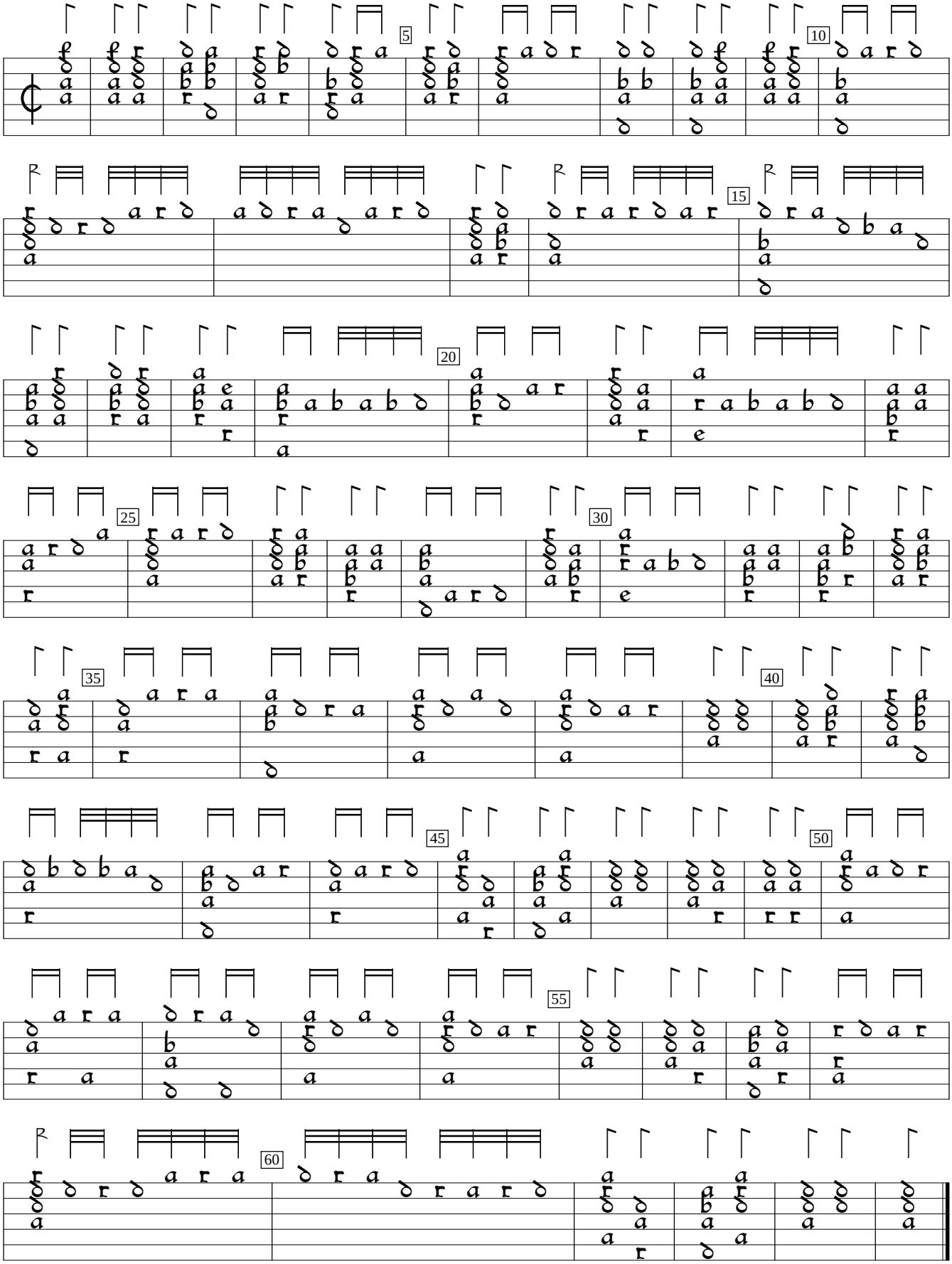

Intabolatura de Lauto, v.1 (1546), #23. Encoded by Jason Kortis; edited by Sarge Gerbode.