Sweet, come again

Philip Rosseter

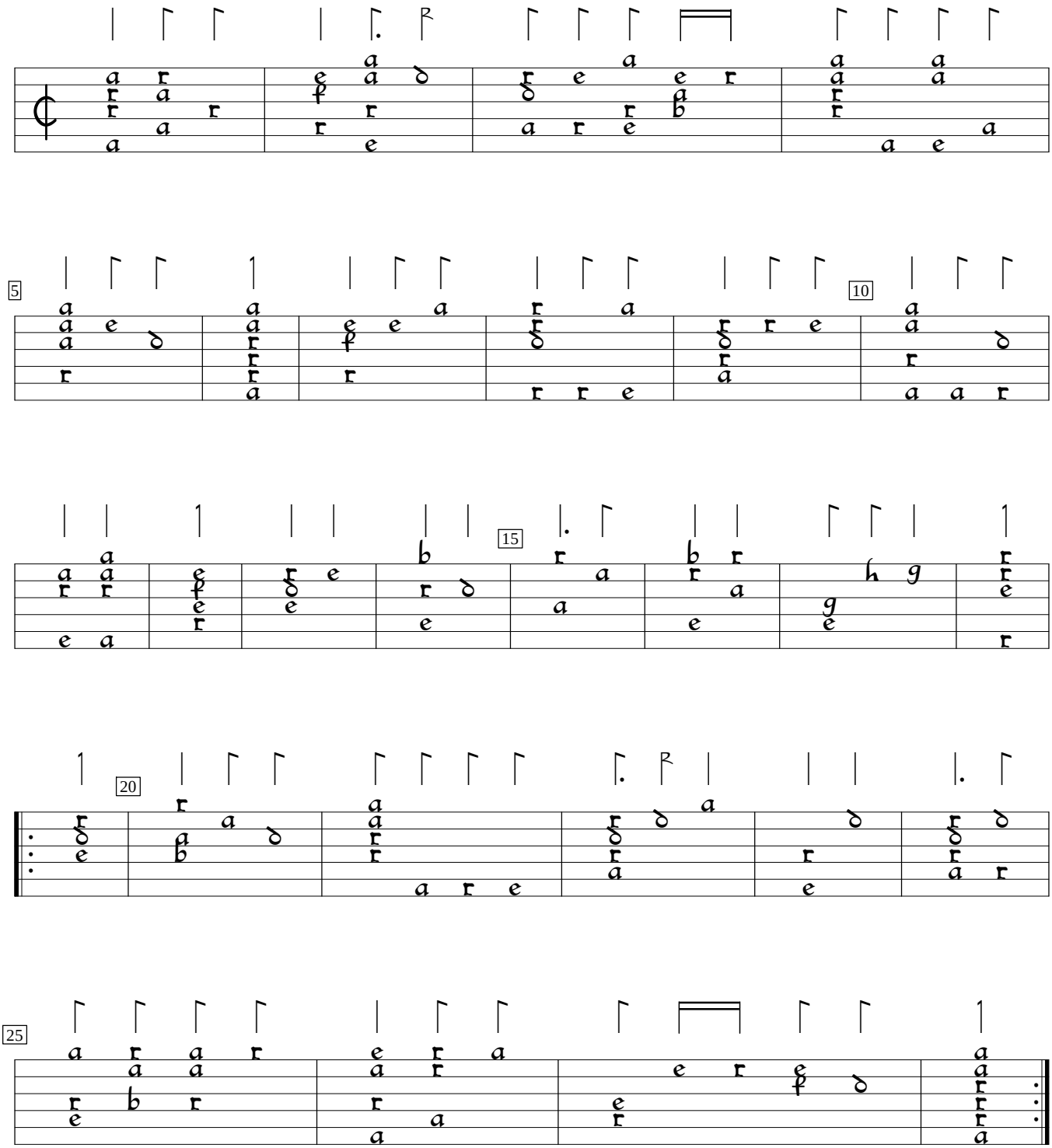

A Booke of Ayres (1601), #1. Encoded and edited by Sarge Gerbode.