11. La travagliata

Barbara Strozzi

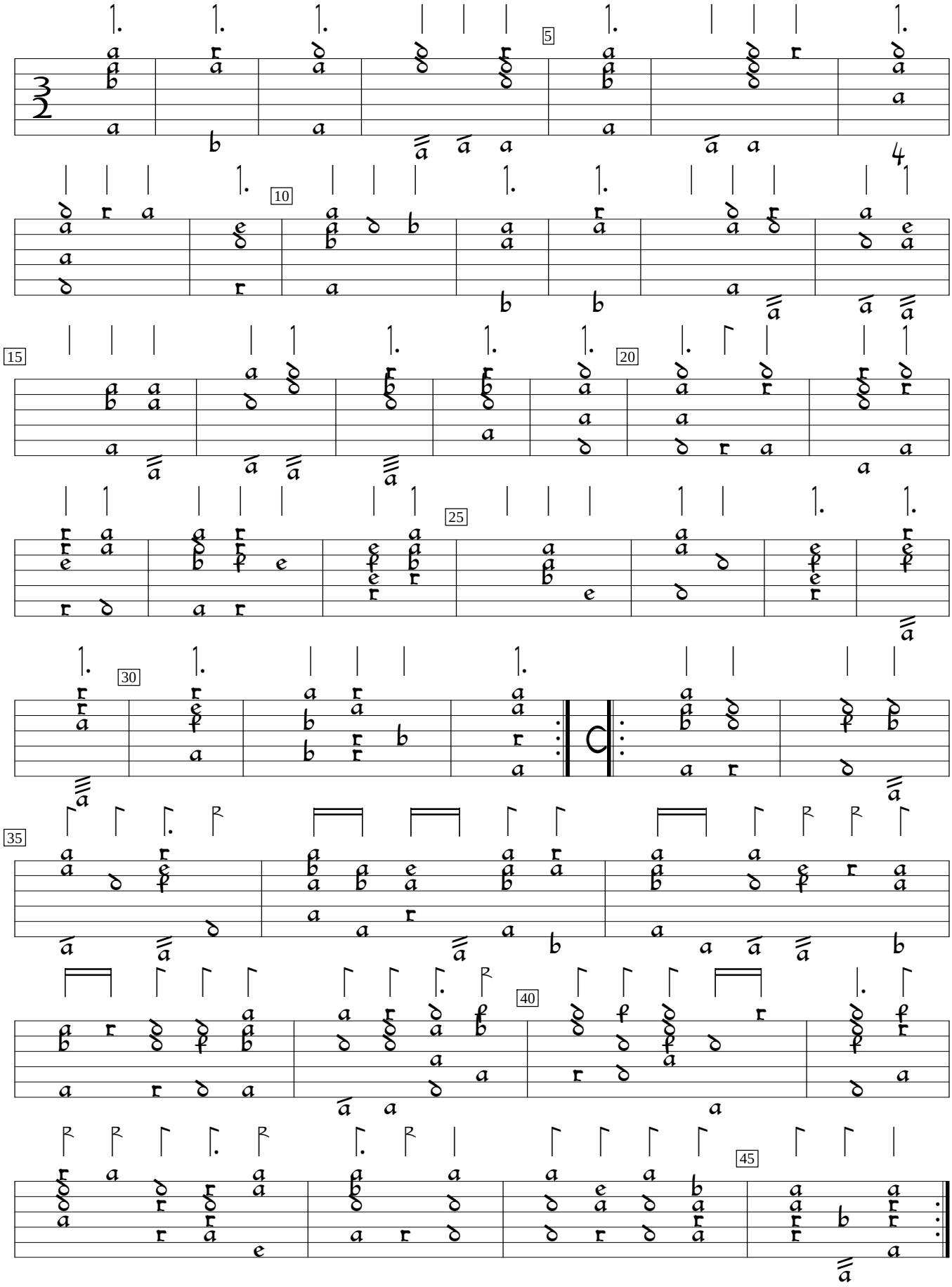

Cantate, ariette, e duetti (1651), #11. Encoded and edited by Sarge Gerbode.