76. Allemande

Emanuel Adriaenssen

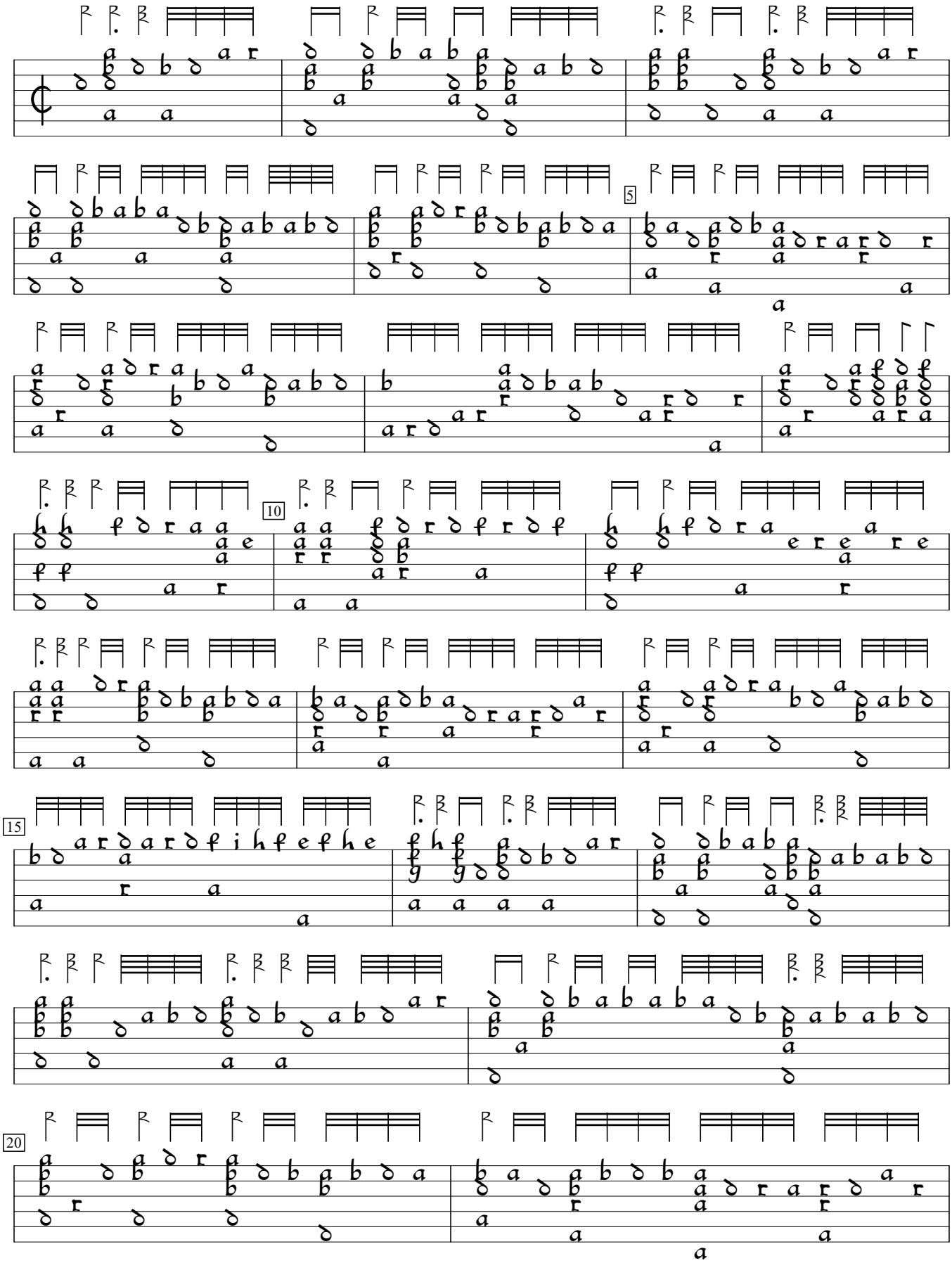

Pratum Musicum (1584), f.85v. Encoded by Alain Veylit; edited by Sarge Gerbode.

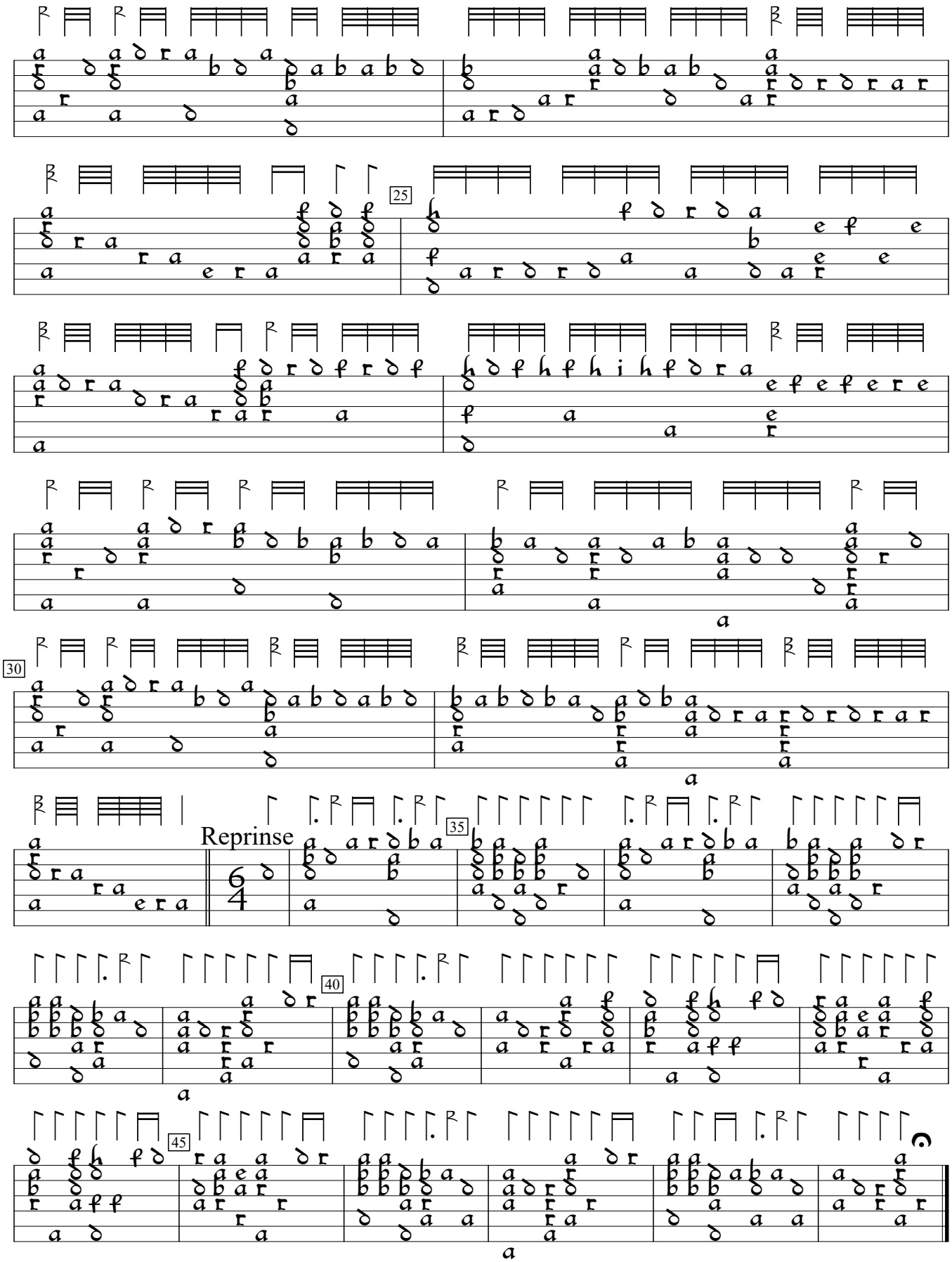
25
30
Reprinse
35
40
45