37. Branle gay

Anonymous

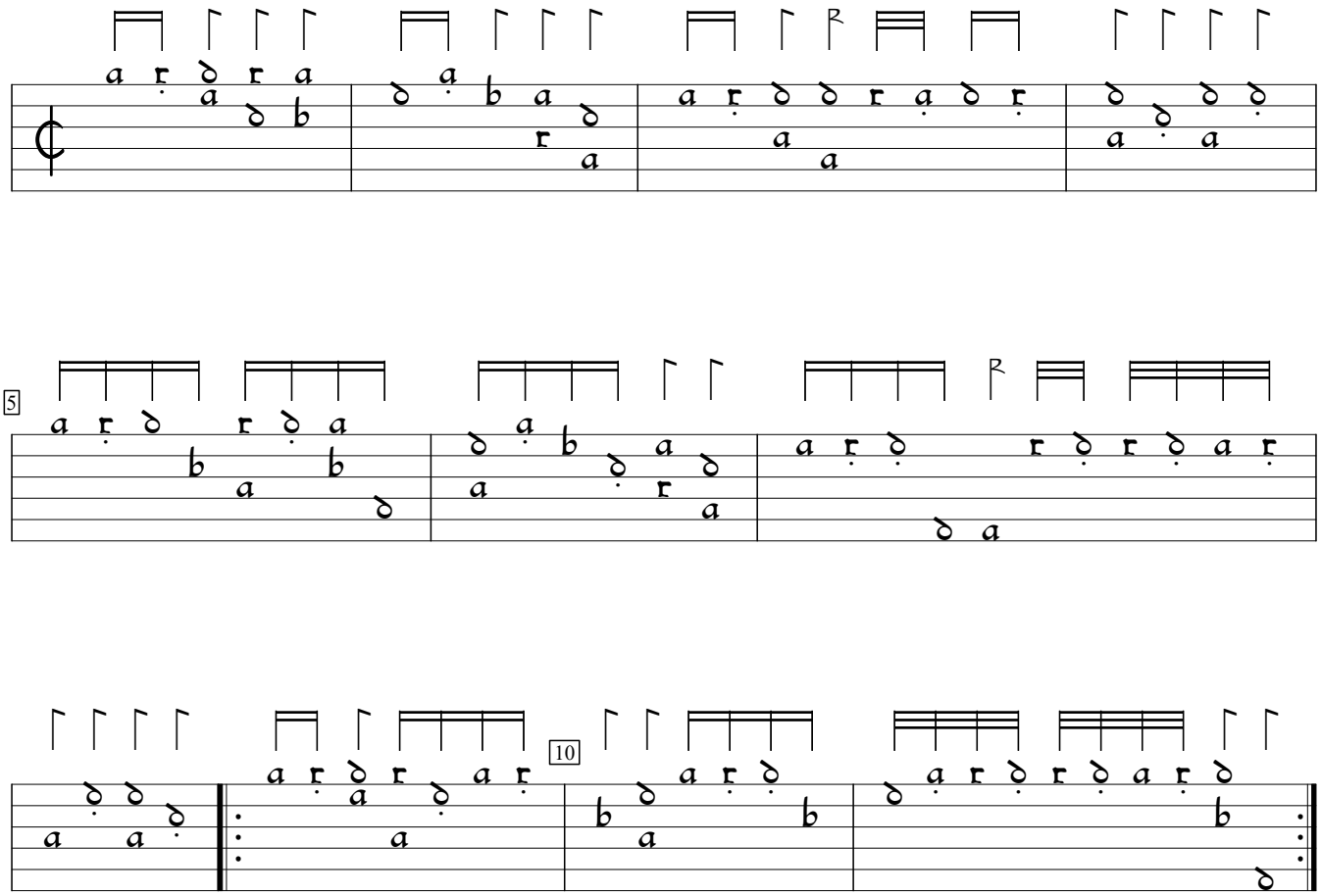

Pierre Attaingnant Dixhuit basses danses (1530), f.23. Encoded by Jason Kortis; edited by Sarge Gerbode.