# 43. Pavane

Anonymous

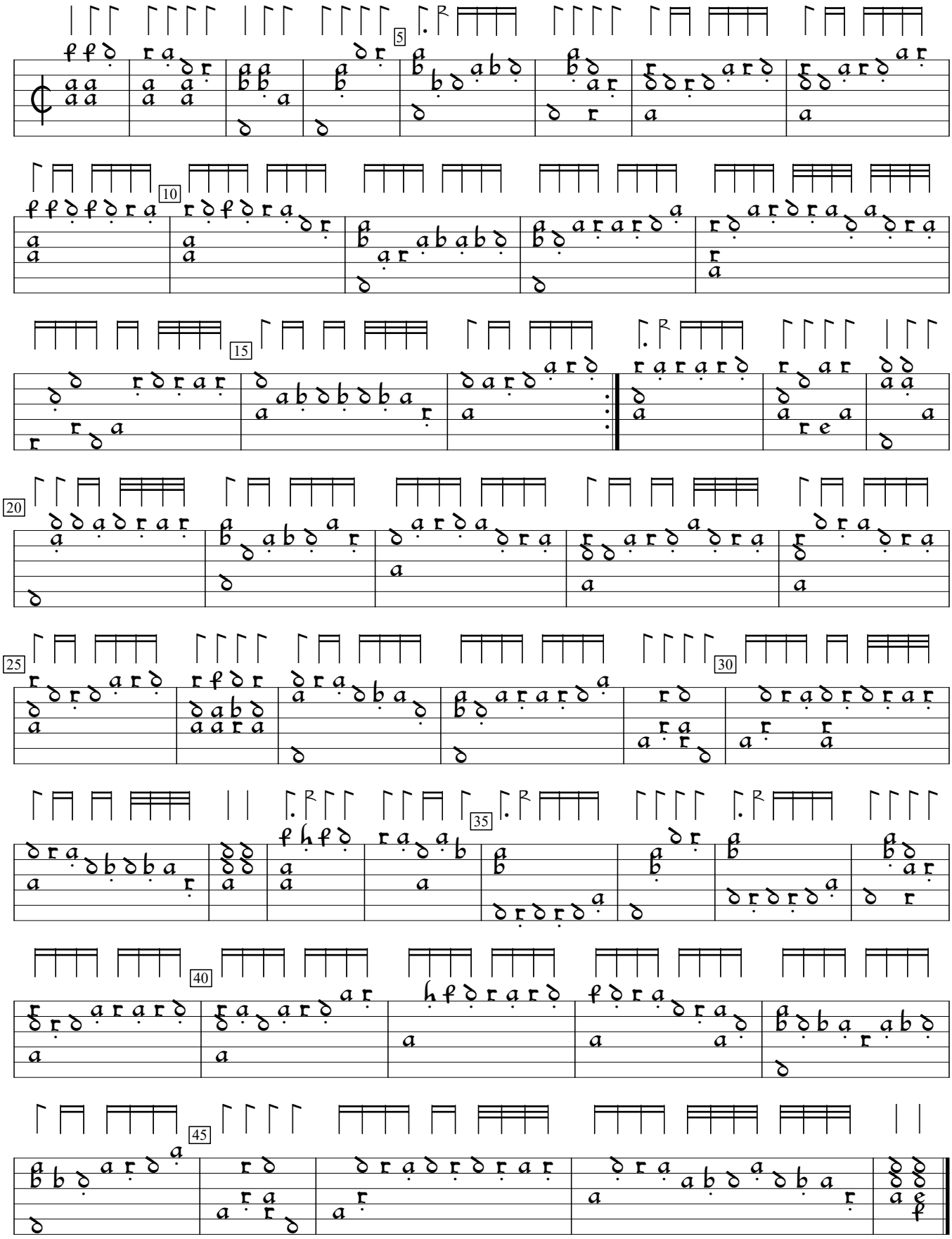

Pierre Attaingnant  Dixhuit basses danses (1530), f.26v.  Encoded by Jason Kortis; edited by Sarge Gerbode.