56. Balle

Anonymous

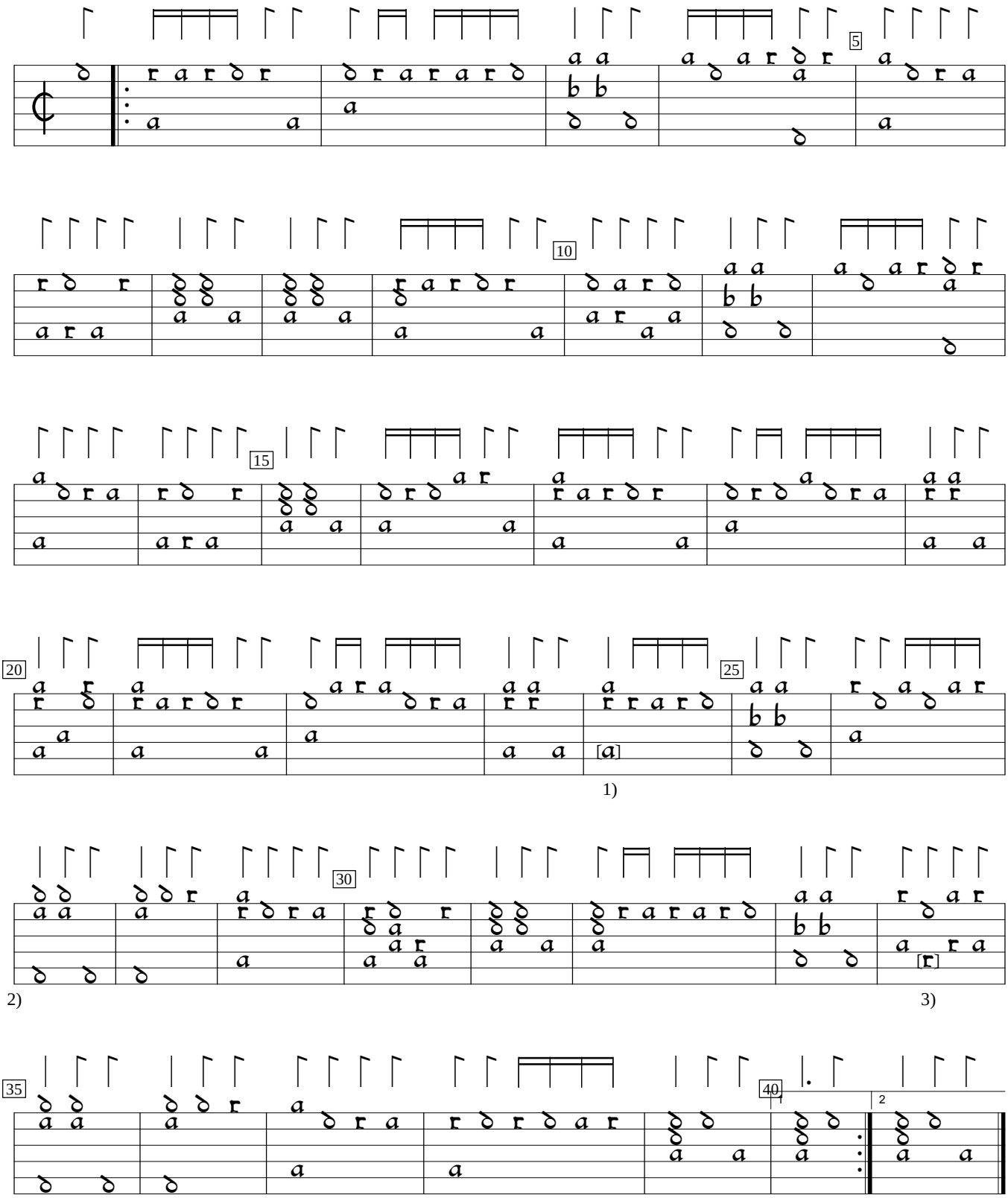

1) d in orig.
2) Bar added by editor.
3) Note one course higher in orig.

Pierre Attaingnant Dixhuit basses danses (1530), f.34v. Encoded by Jason Kortis; edited by Sarge Gerbode.