63. Pavane

Pierre Blondeau

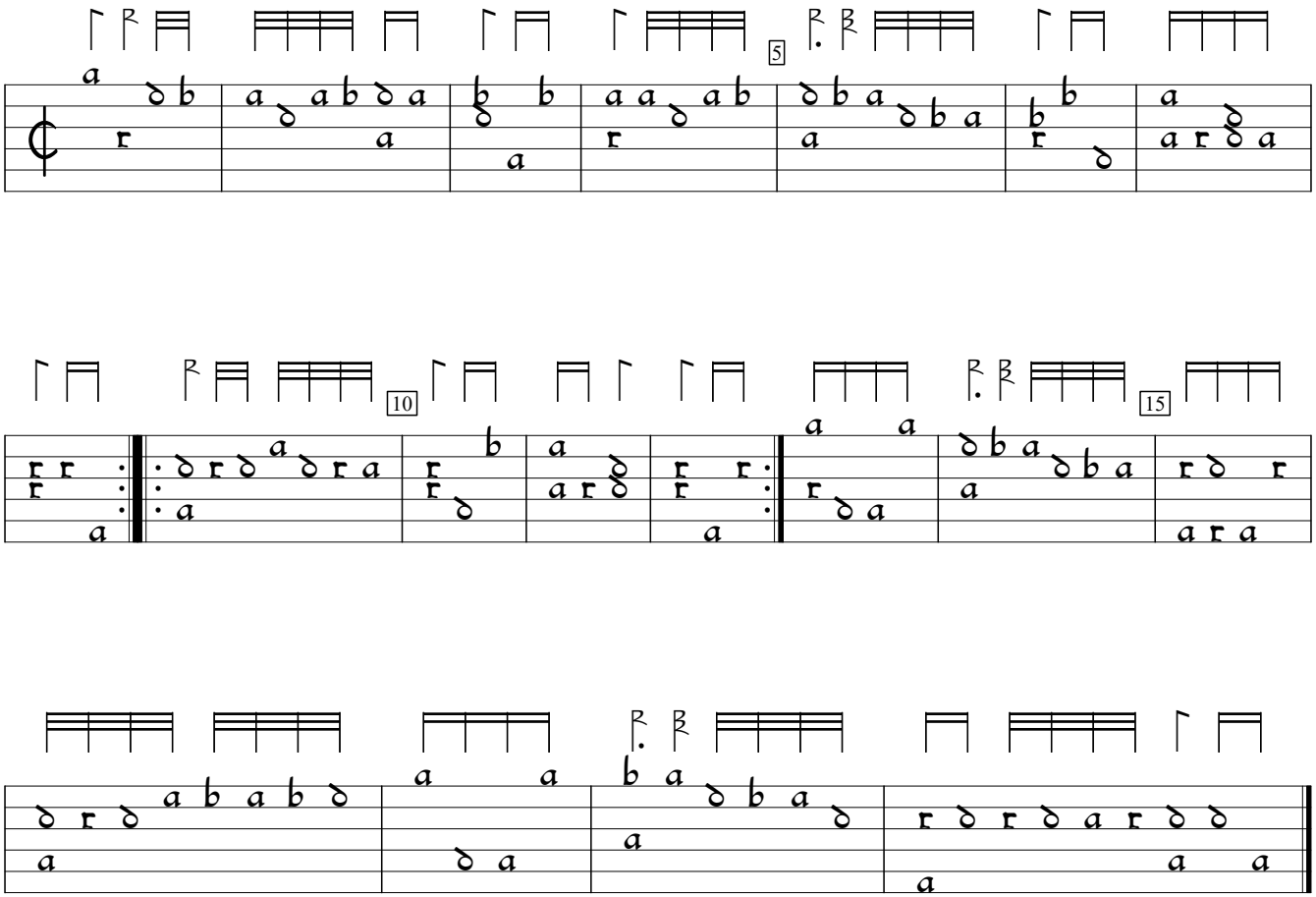

Pierre Attaingnant Dixhuit basses danses (1530), f.38v. Encoded by Jason Kortis; edited by Sarge Gerbode.