27. Canario

Anonymous

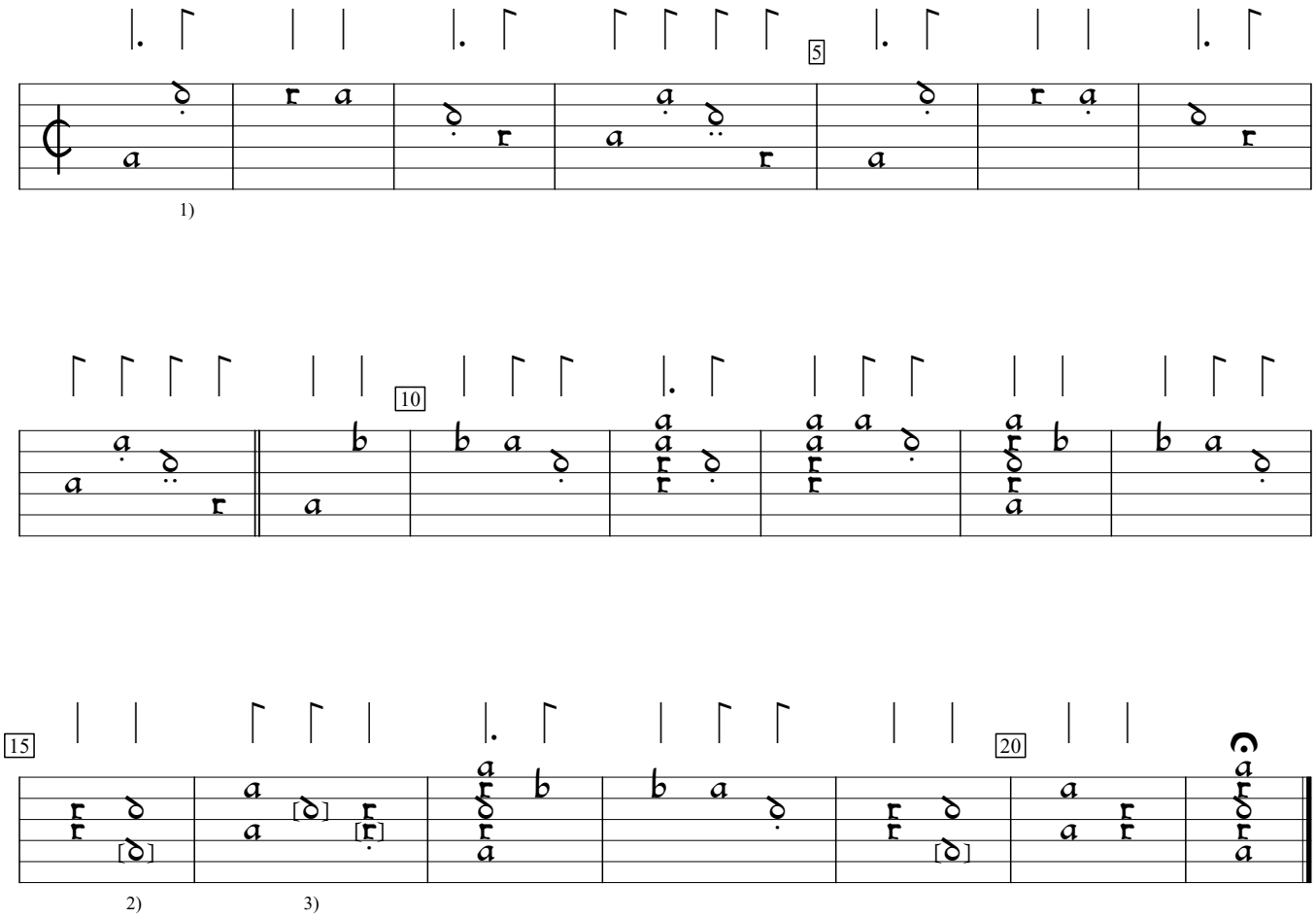

1) Rhythm flag missing in orig. Same in bar 6.
2) Note a on 4th course in orig. Same in bar 20.
3) In orig., 1st note c on 4th course. 2nd note added by editor.

B-Br:Belgium Royal Library mus ms ii.275:Cavalcanti lute book (1590), f.8c. Encoded and edited by Sarge Gerbode and André Nieuwlaat..