Aspice Domine
(Jacques Colebault)

Valentin Bakfark

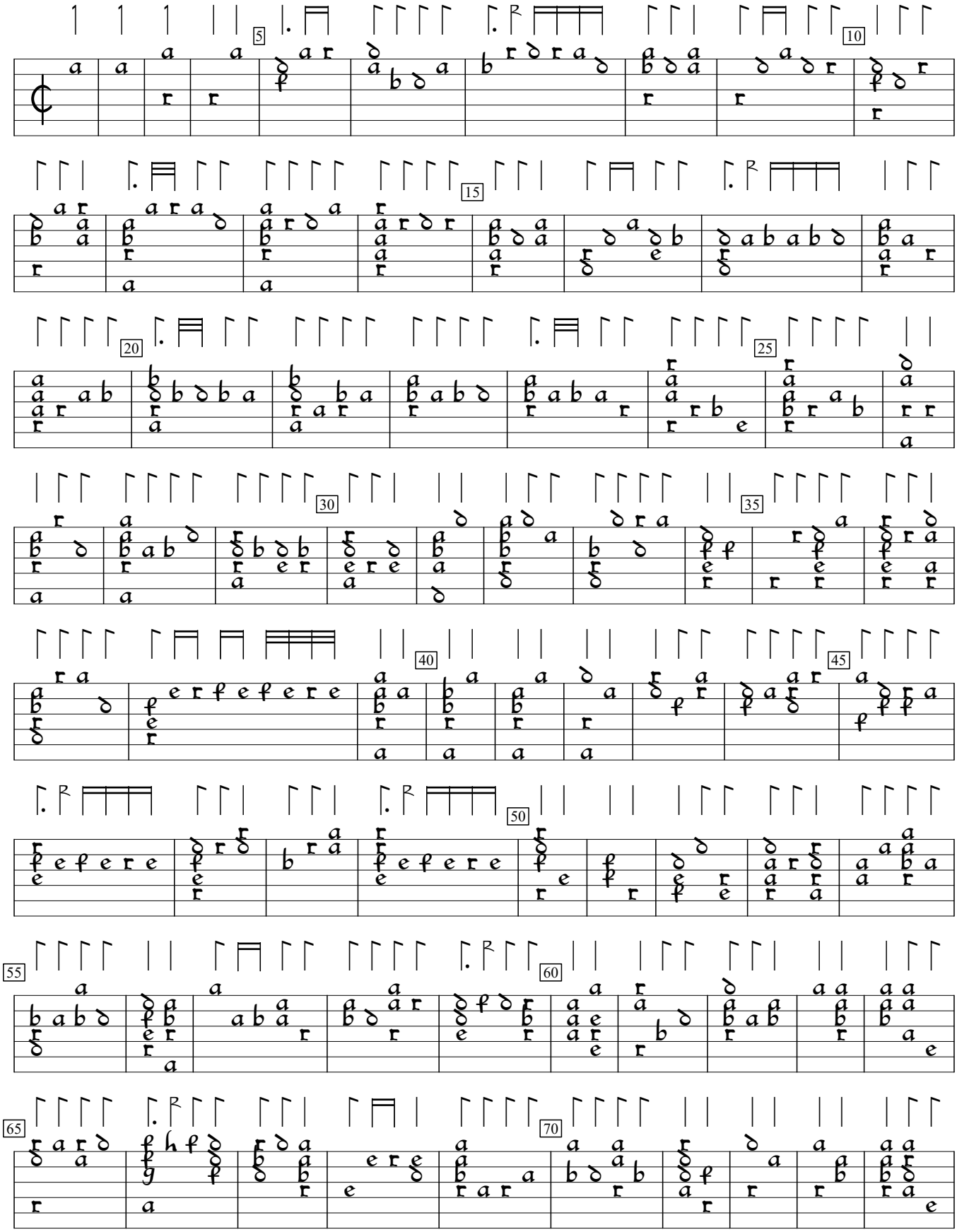

Intabulatura (1552), f.d3. Encoded and edited by Sarge Gerbode.

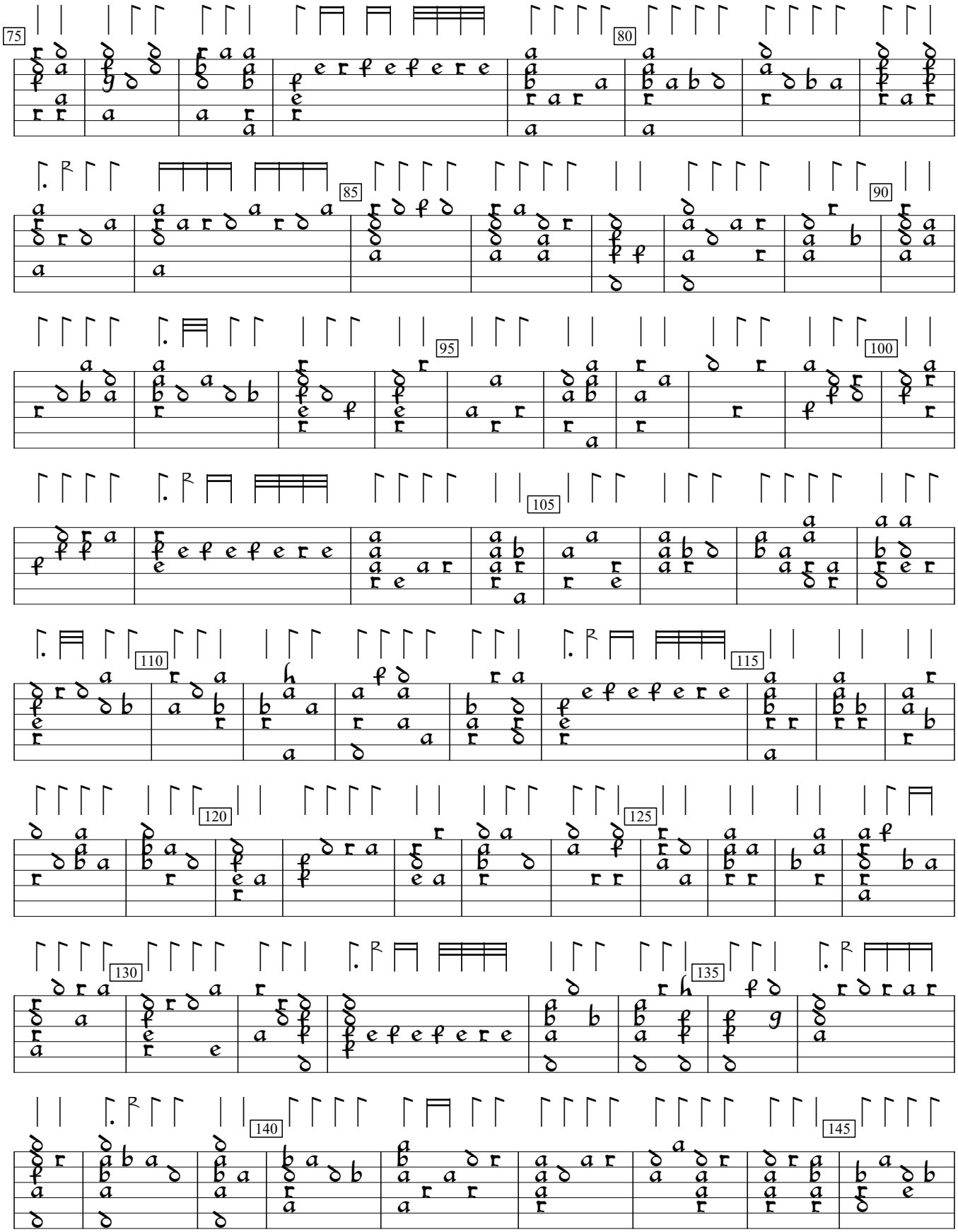
75
80
85
90
95
100
105
110
115
120
125
130
135
140
145

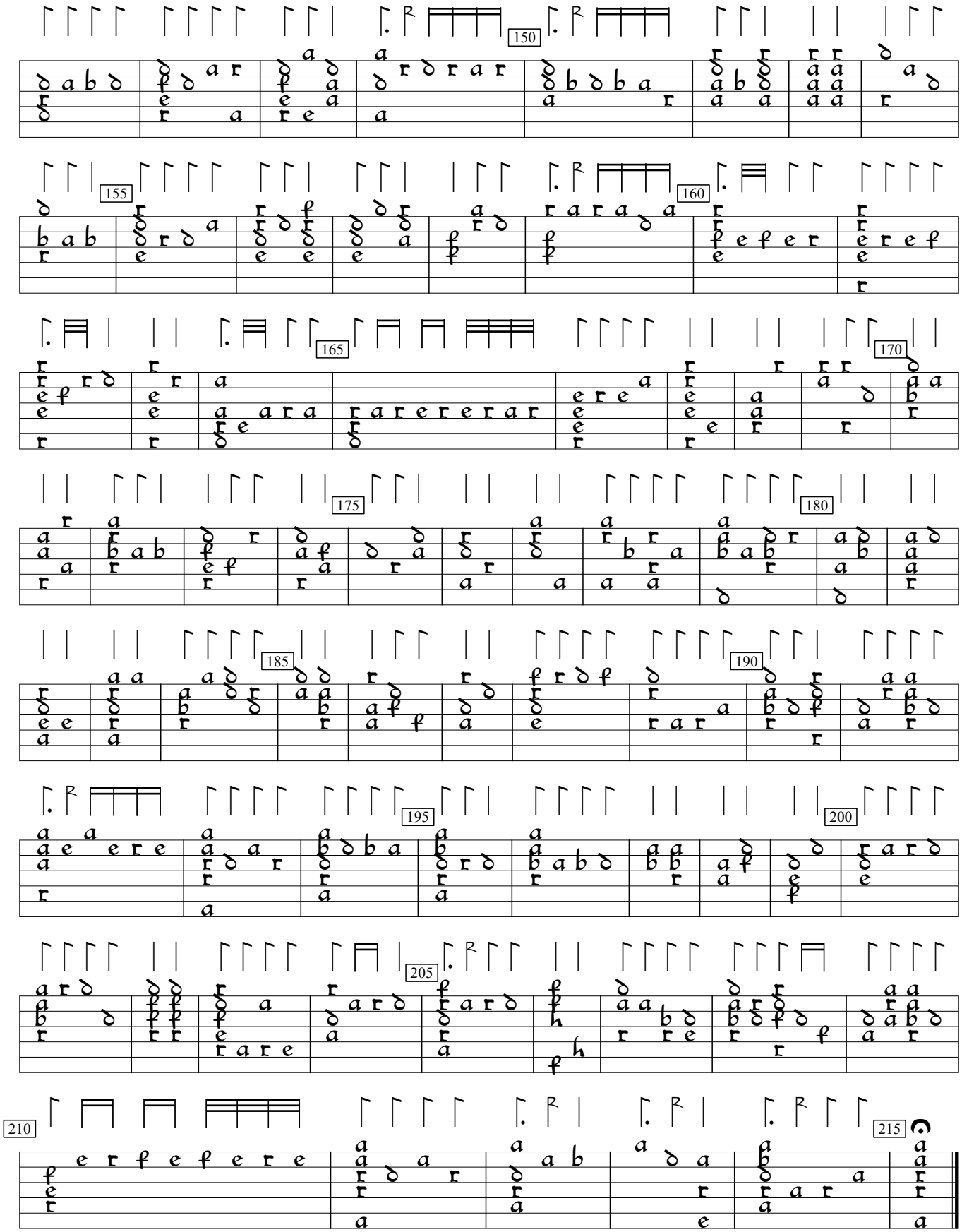
150
155
160
165
170
175
180
185
190
195
200
205
210
215