2. Ballet

Robert Ballard

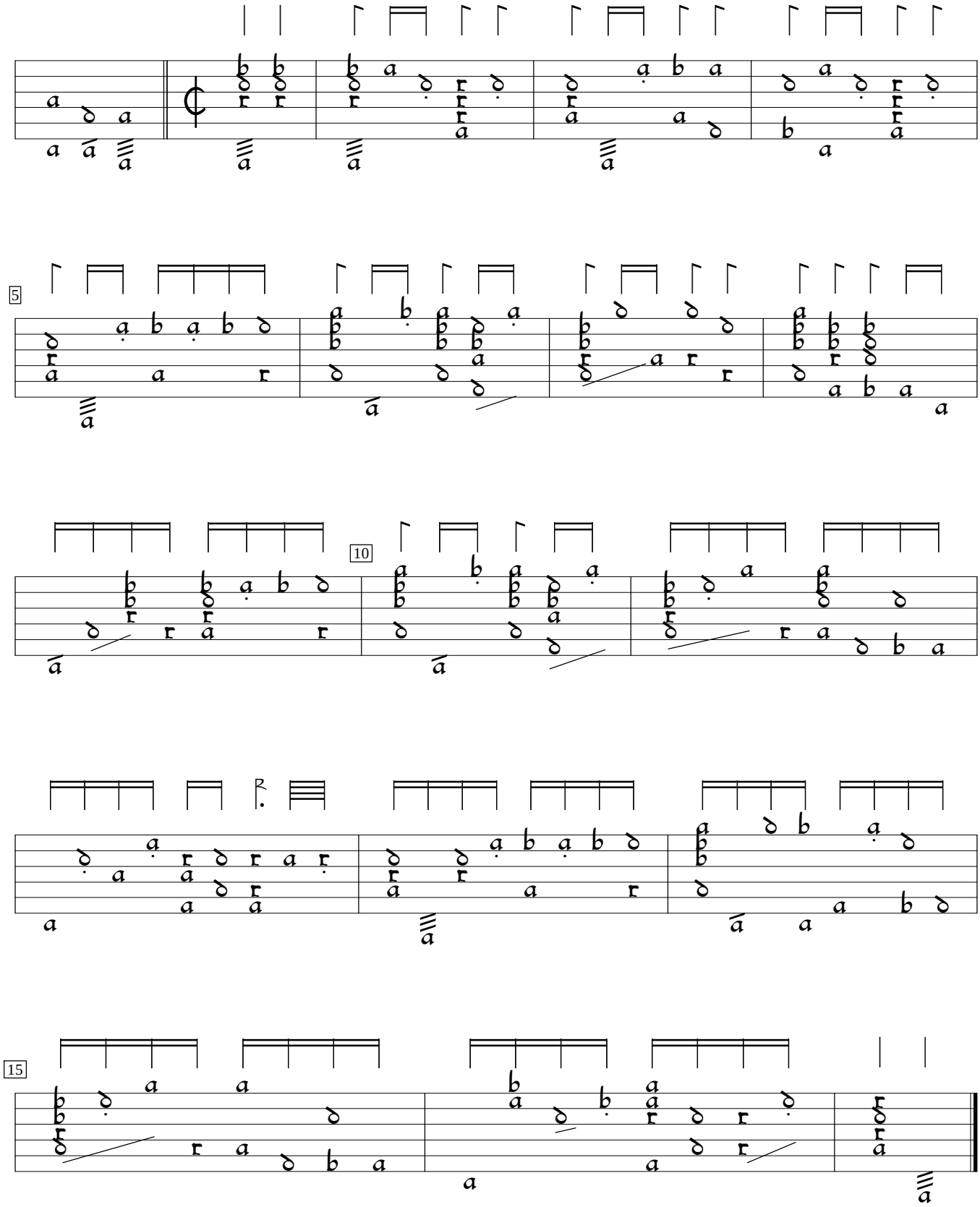

Diverses Pièces mises sur le luth (1614), p. 7. Encoded and edited by Sarge Gerbode.