27. Prelude 26

Jakub Reys

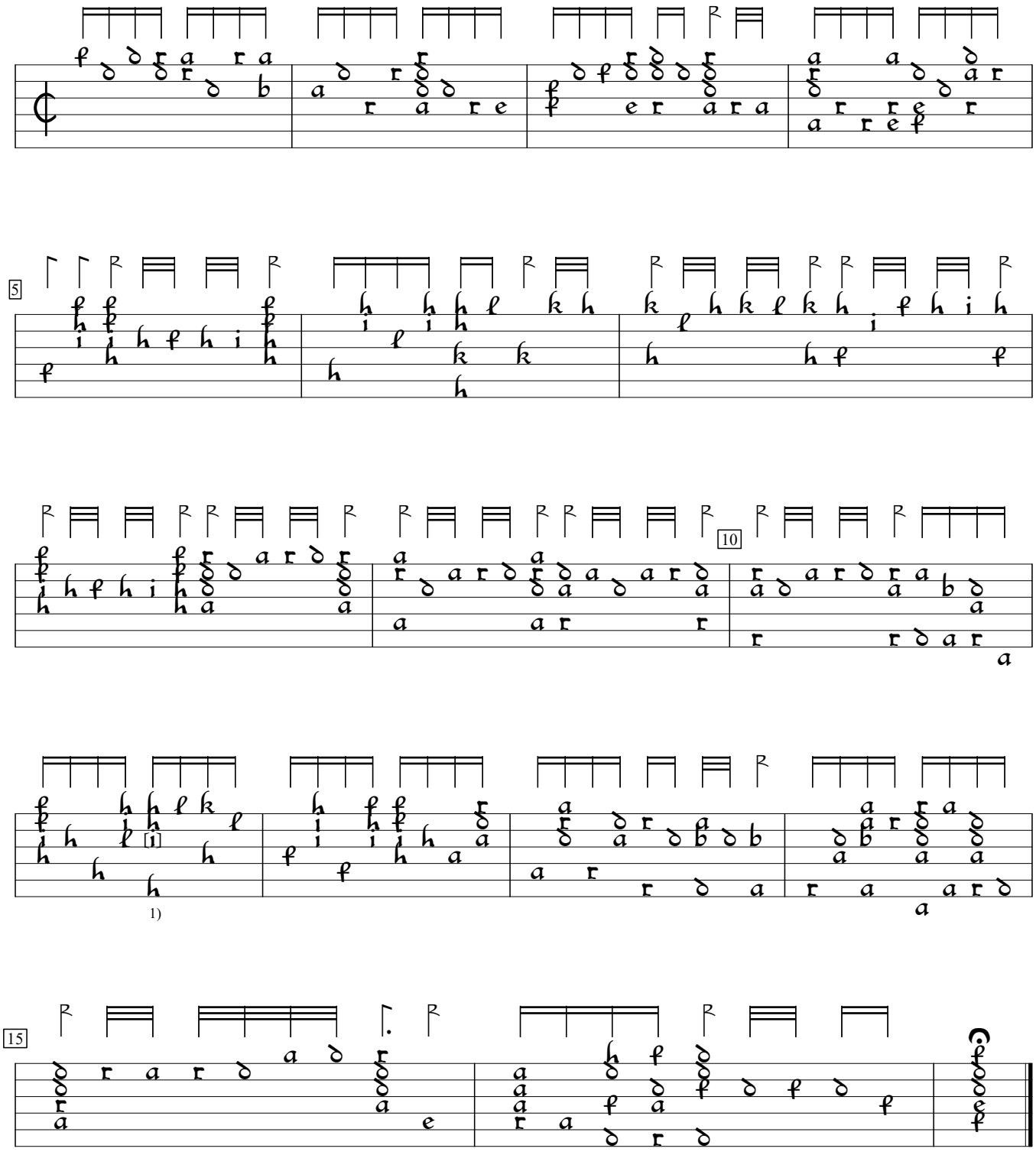

1) "k" in orig. Clashes with next note. But stet if you like that kind of thing...

Jean-Baptiste Bésard Thesaurus Harmonicus (1603), f.10a. Encoded and edited by Sarge Gerbode.