318. Ballet 8

Anonymous

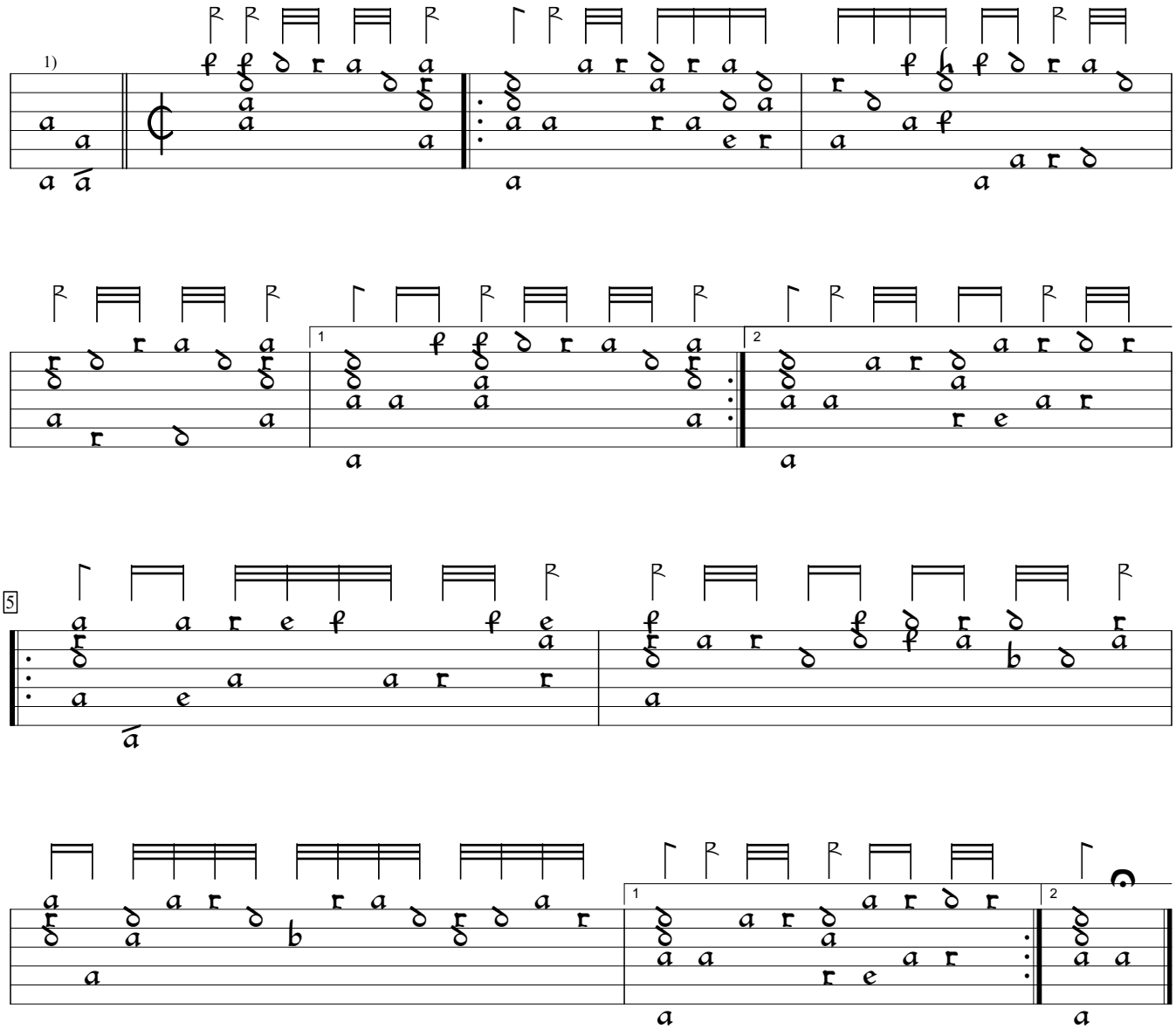

1) This is meant for a 9-course lute, but with this tuning, it can be played on an 8-course.

Jean-Baptiste Bésard Thesaurus Harmonicus (1603), f.149vc. Encoded and edited by Sarge Gerbode.