331. Courante 4

Anonymous

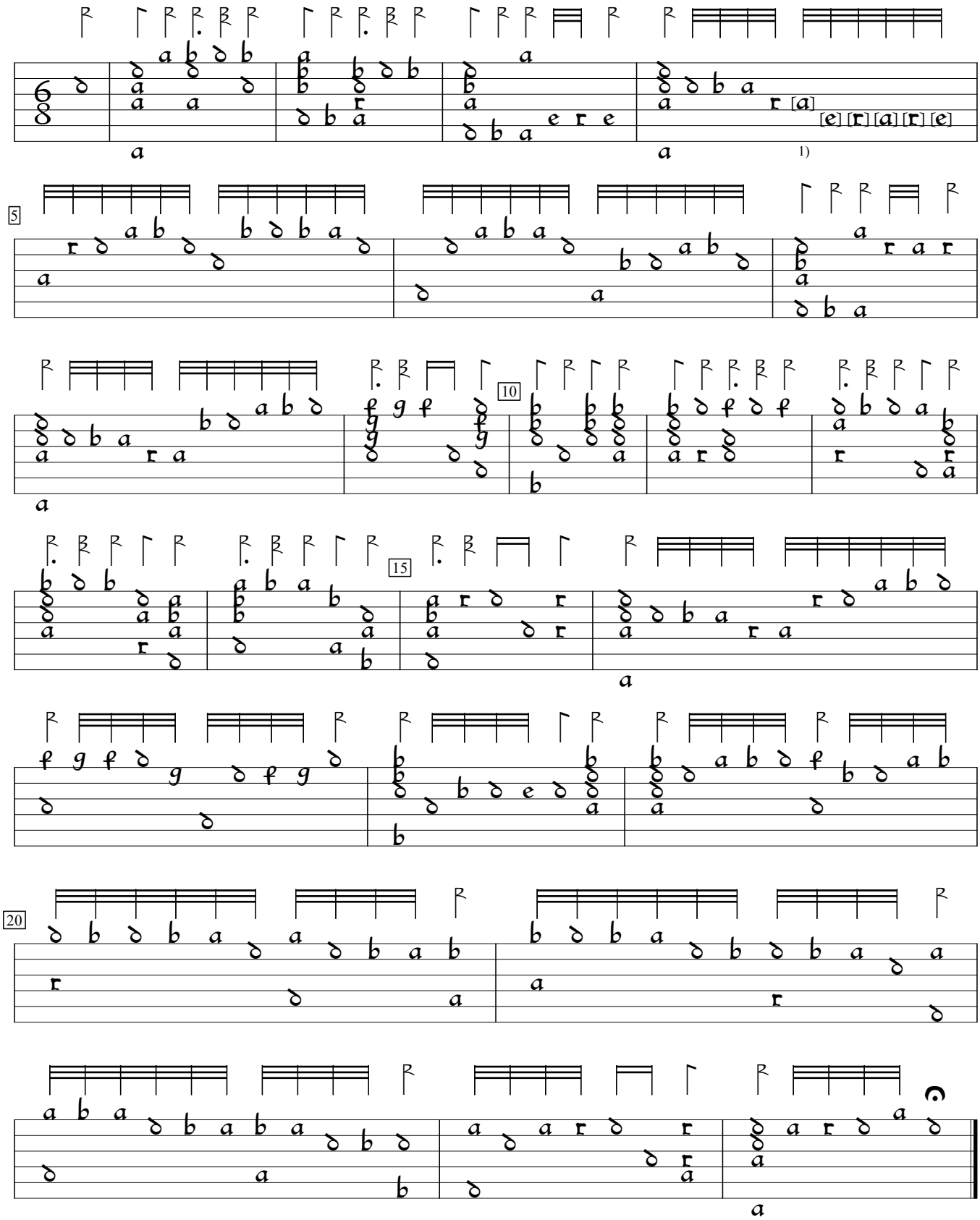

1) Notes added by editor to fill out rhythm and chord pattern.

Jean-Baptiste Bésard Thesaurus Harmonicus (1603), f.153a. Encoded and edited by Sarge Gerbode.