372. Volte 15

Anonymous

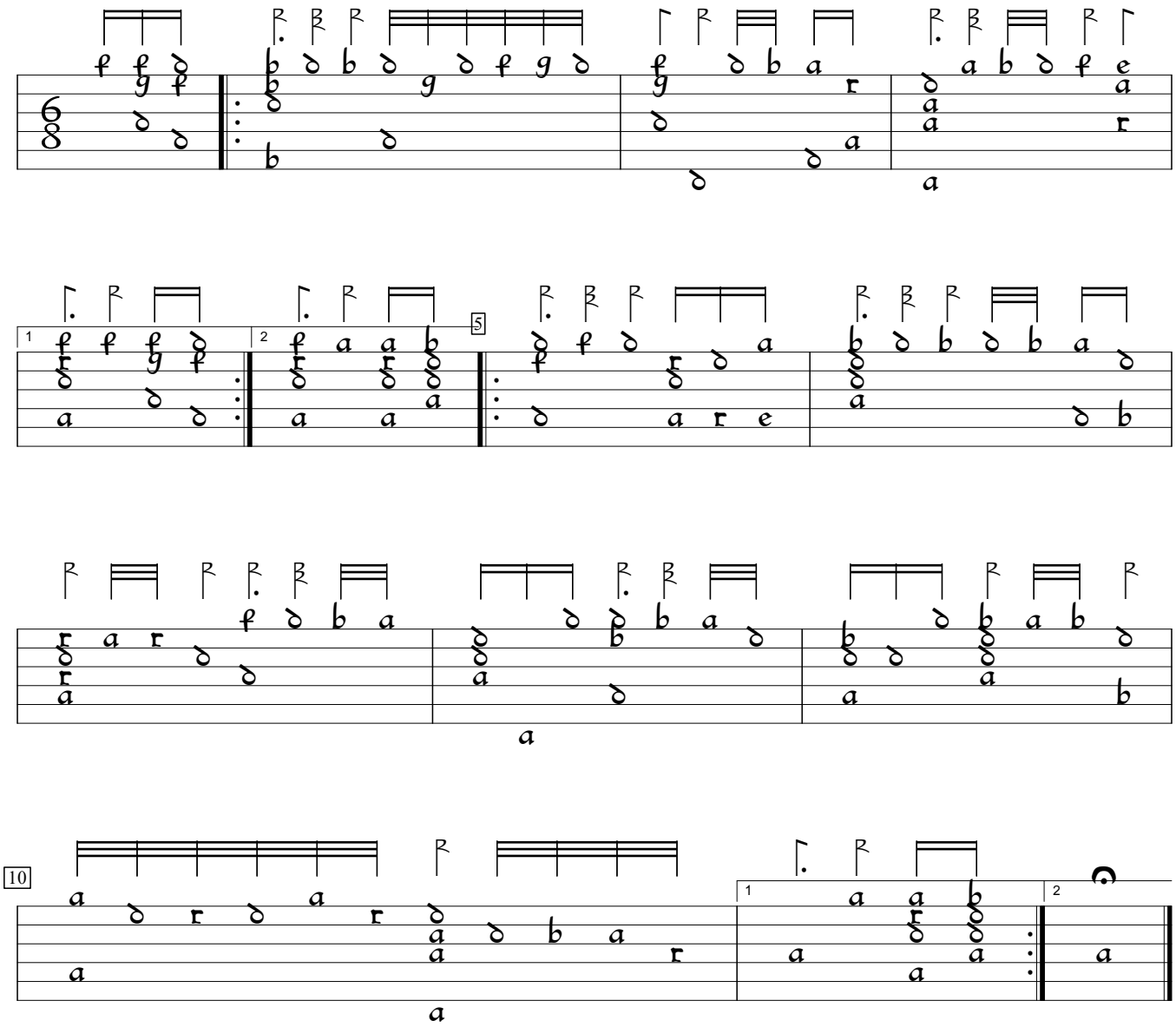

Jean-Baptiste Bésard Thesaurus Harmonicus (1603), f.163a. Encoded and edited by Sarge Gerbode.