373. Volte 16

Anonymous

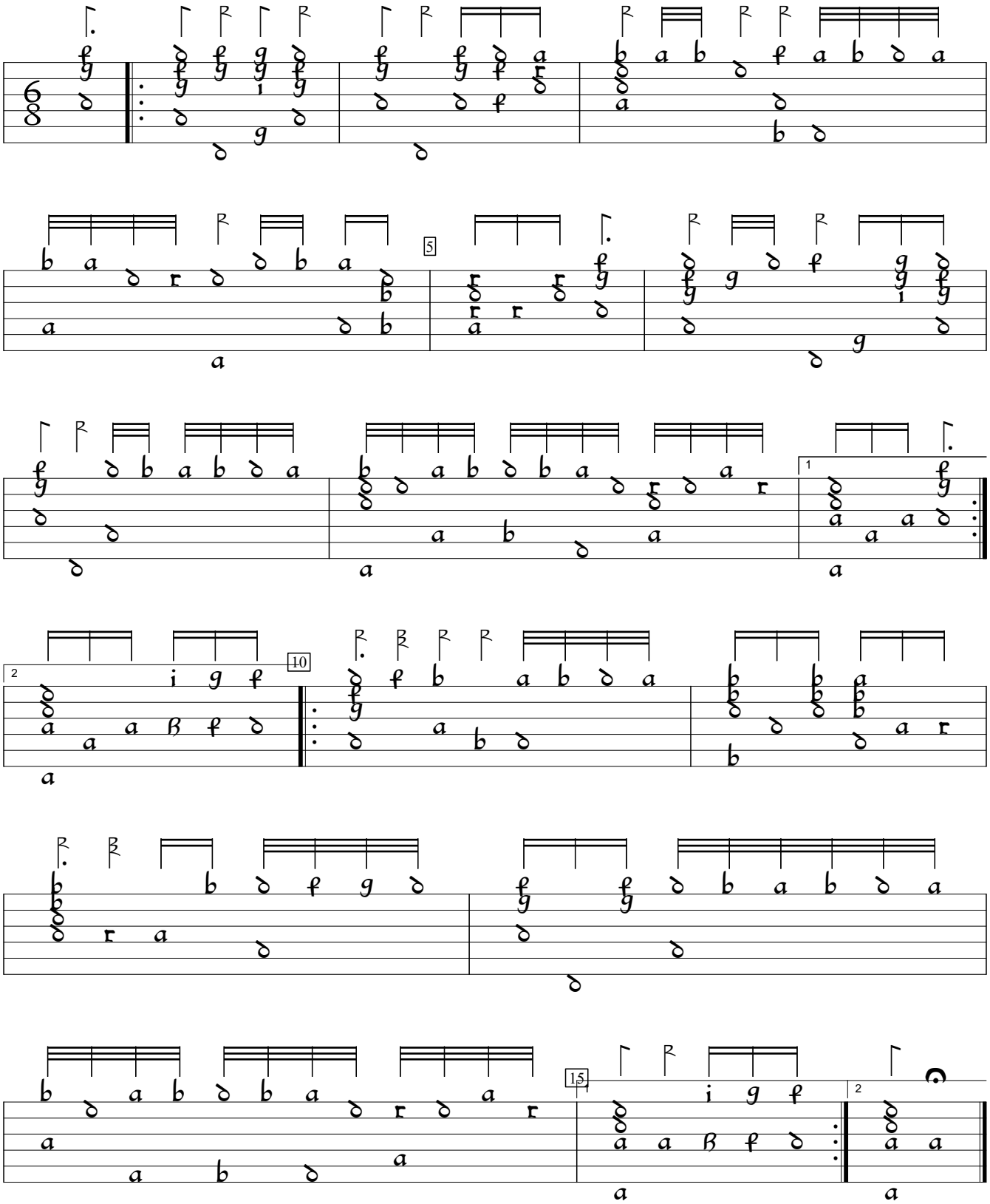

Jean-Baptiste Bésard Thesaurus Harmonicus (1603), f.163b. Encoded and edited by Sarge Gerbode.