19. Recercar

Domenico Bianchini

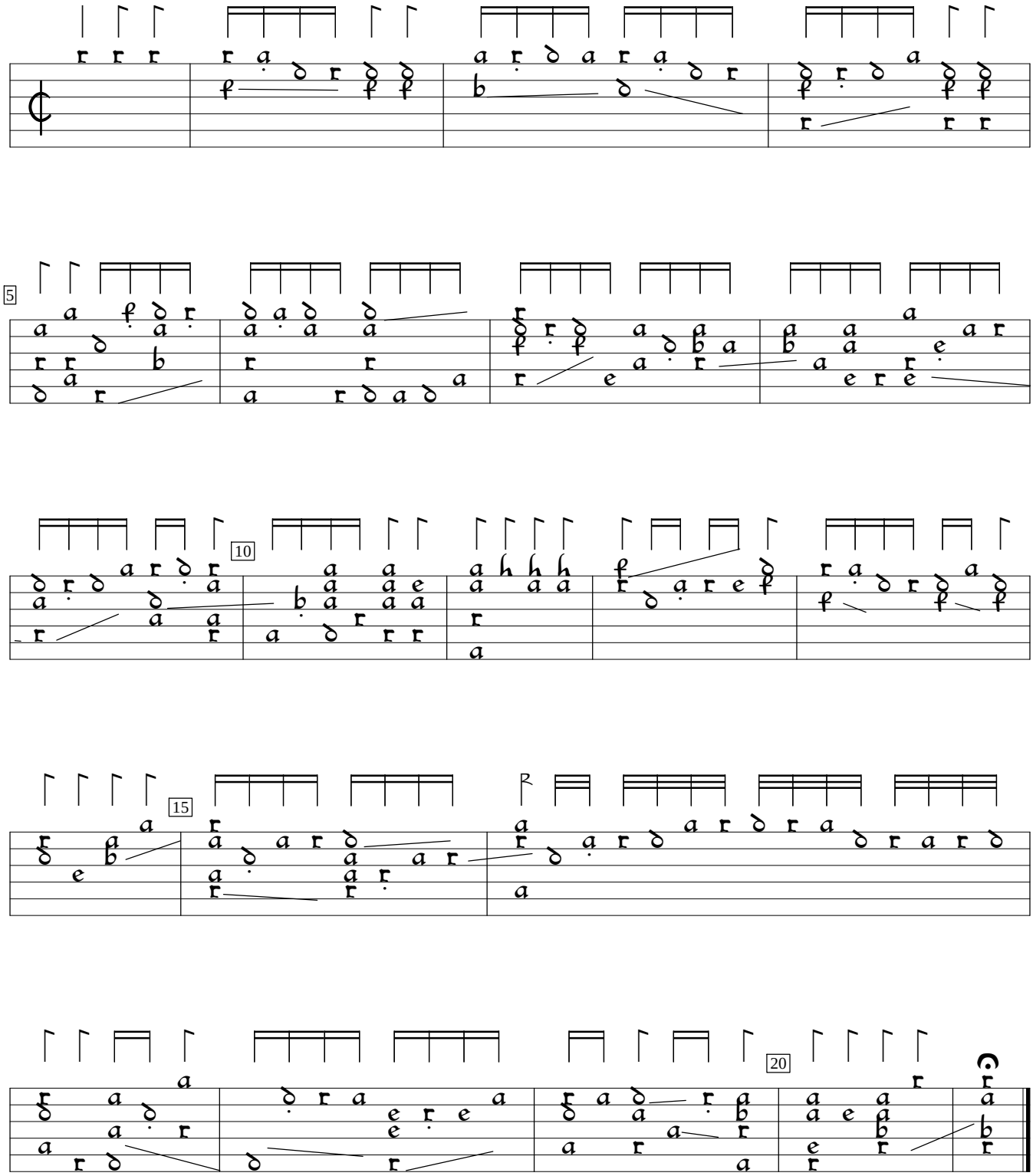

Domenico Bianchini Intabolatura de Lauto, v.1 (1546), f. d2. Encoded and edited by Sarge Gerbode.