20. Il me suffit

(Claudin de Sermisy)

Domenico Bianchini

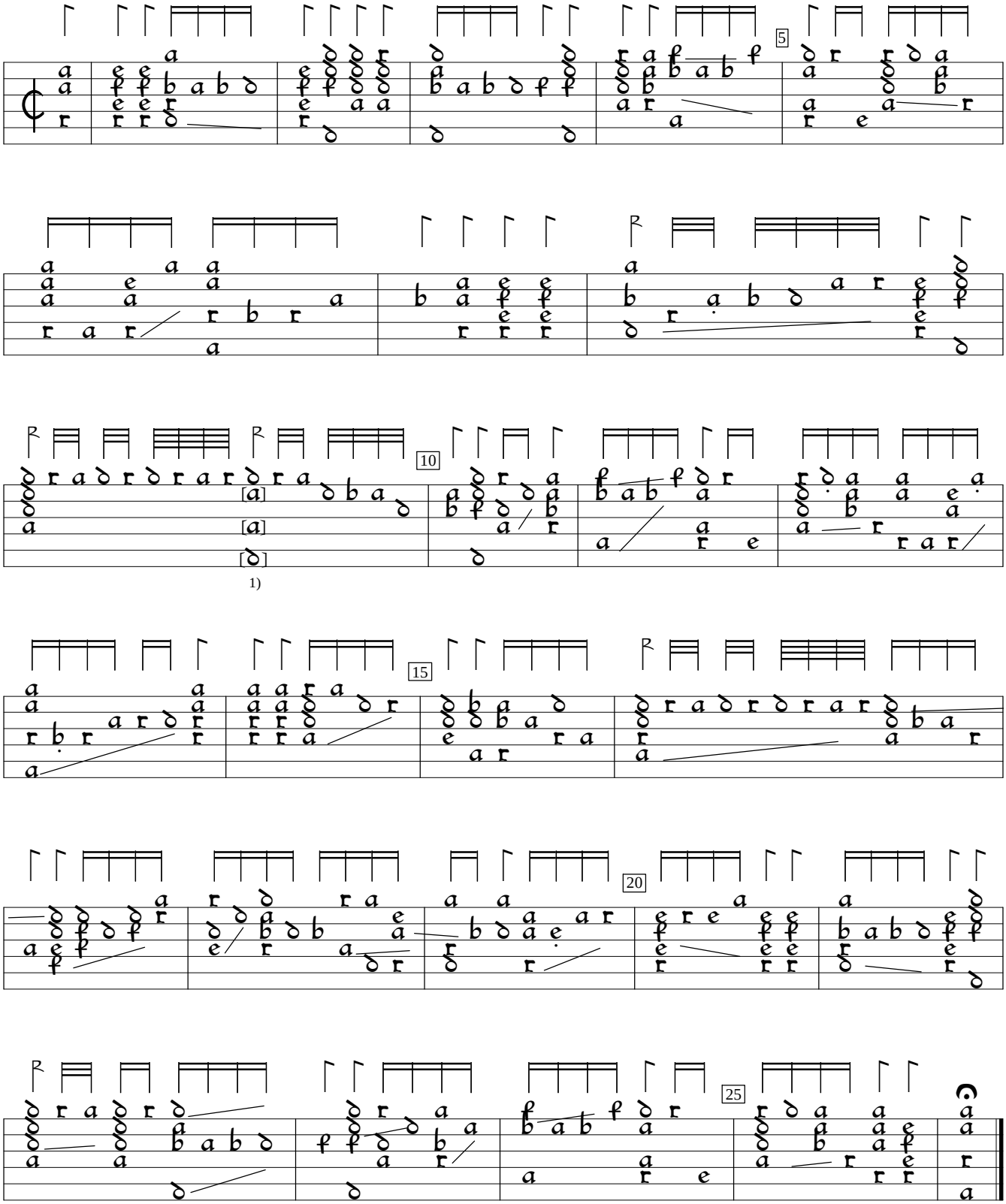

1)

1) Notes added by editor.

Domenico Bianchini Intabolatura de Lauto, v.1 (1546), f. d2v. Encoded and edited by Sarge Gerbode.