Fire! Fire!

Thomas Campion

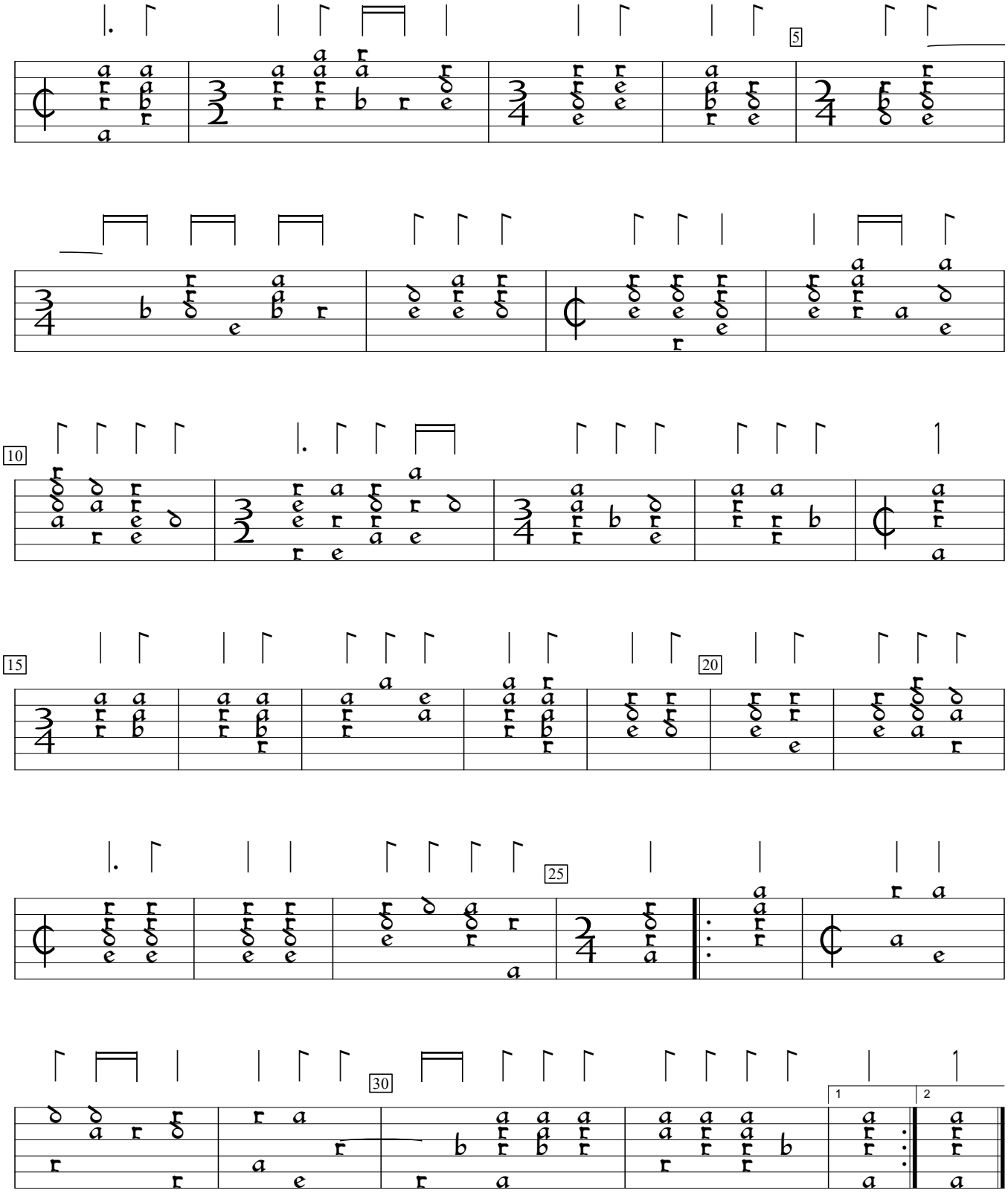

Third book of ayres (1617), #20. Encoded and edited by Sarge Gerbode.