3. Toccata

Joachim van den Hove

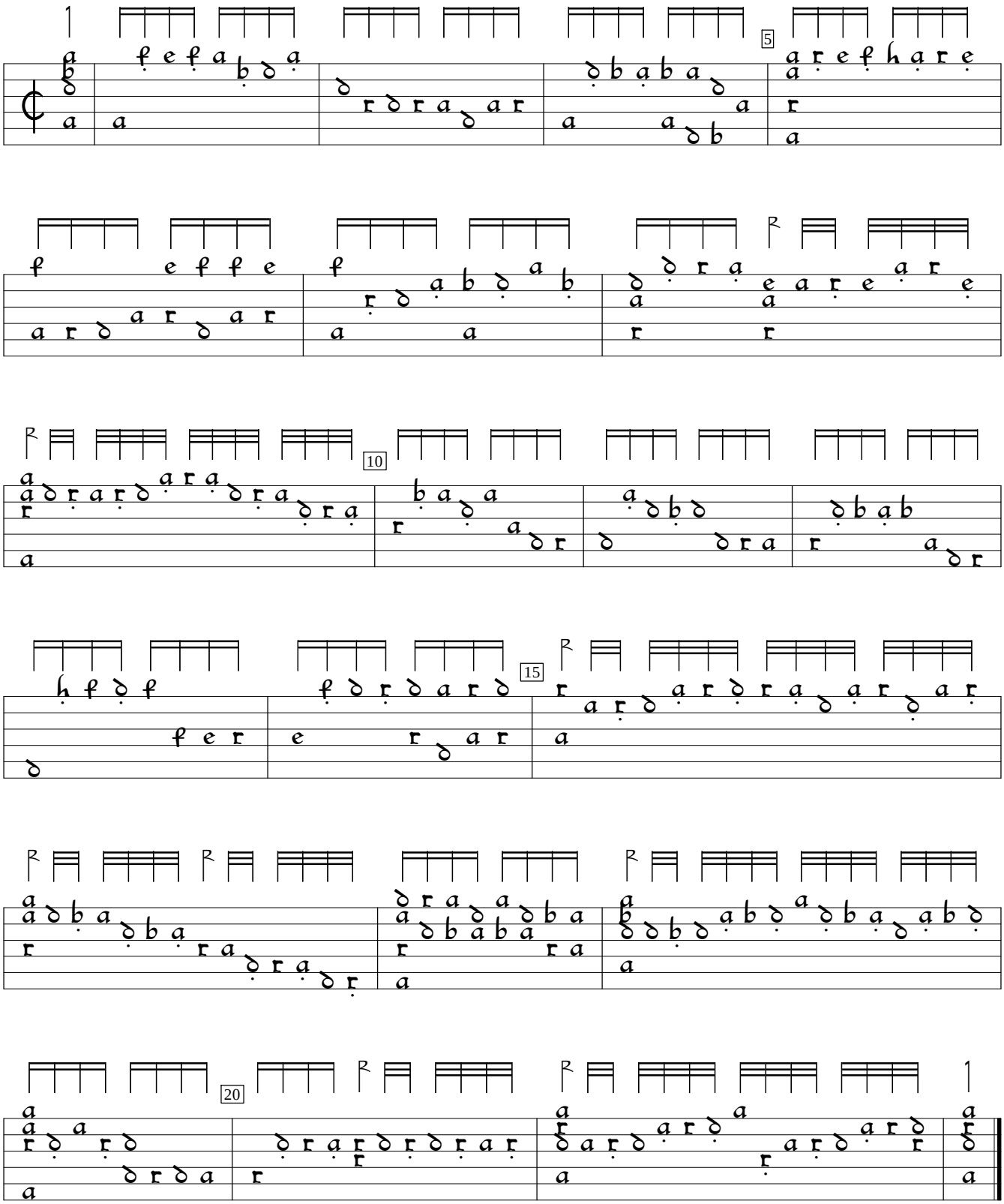

D-B:Berlin State Library mus.ms.autogr.Hove1 (1615), f. 5v. Encoded and edited by Sarge Gerbode.