17. Courante

Michael Praetorius?

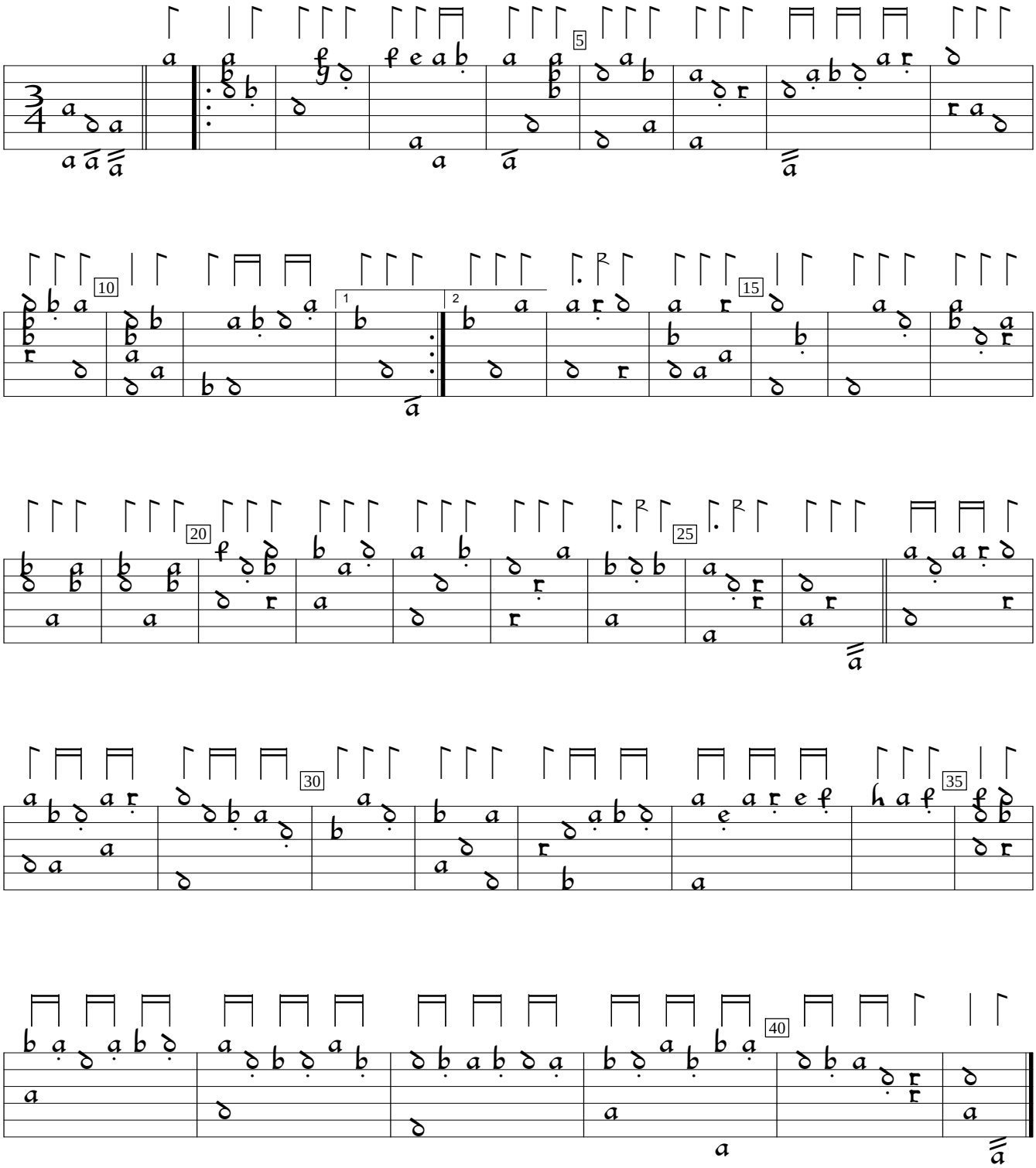

D-B:Berlin State Library mus.ms.autogr.Hove1 (1615), f. 28v. Encoded and edited by Sarge Gerbode.