35. Windeken

Joachim van den Hove?

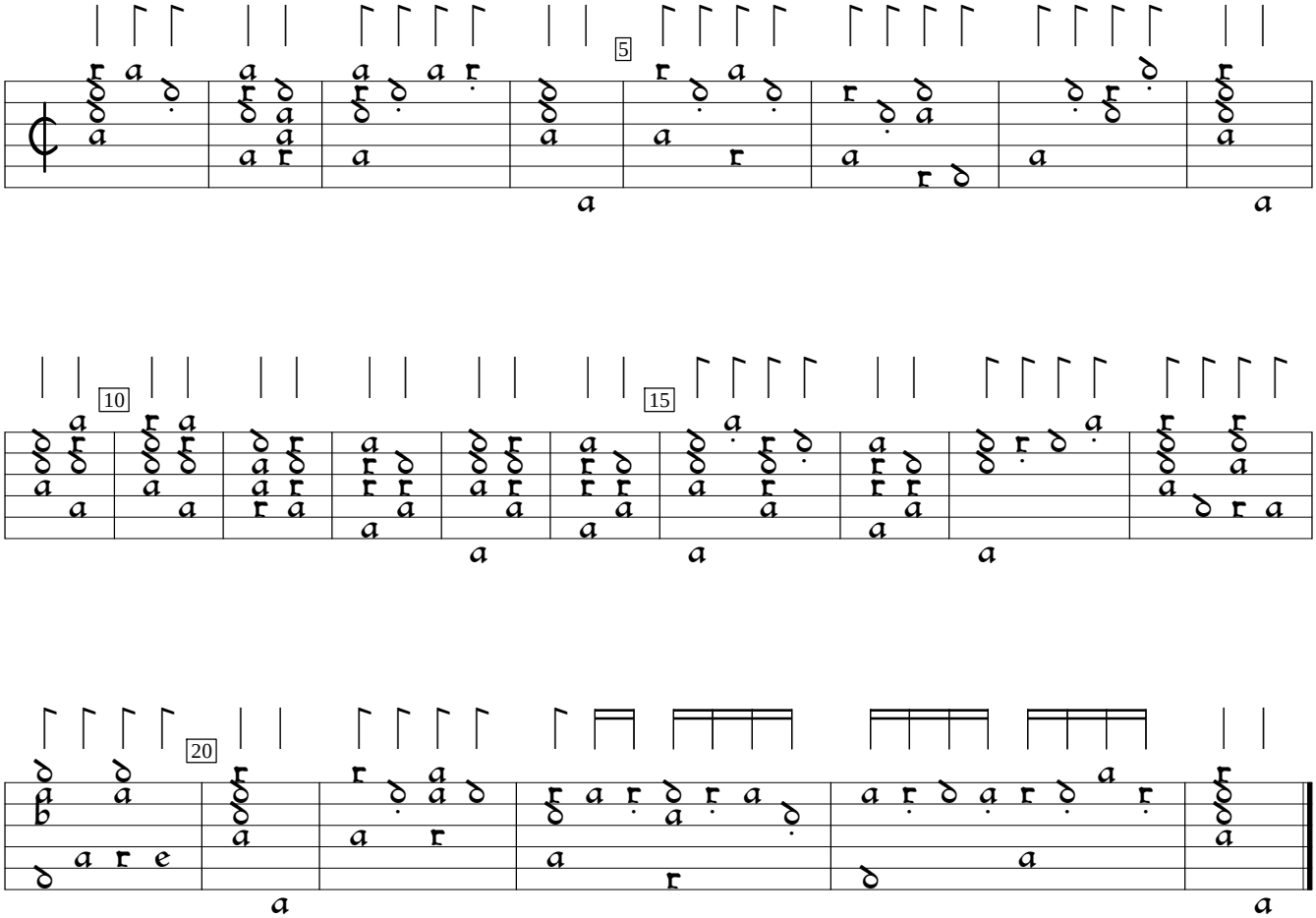

D-B:Berlin State Library mus.ms.autogr.Hove1 (1615), f. 43. Encoded and edited by Sarge Gerbode.