66. Orlando sleepeth

(John Dowland)

Anonymous

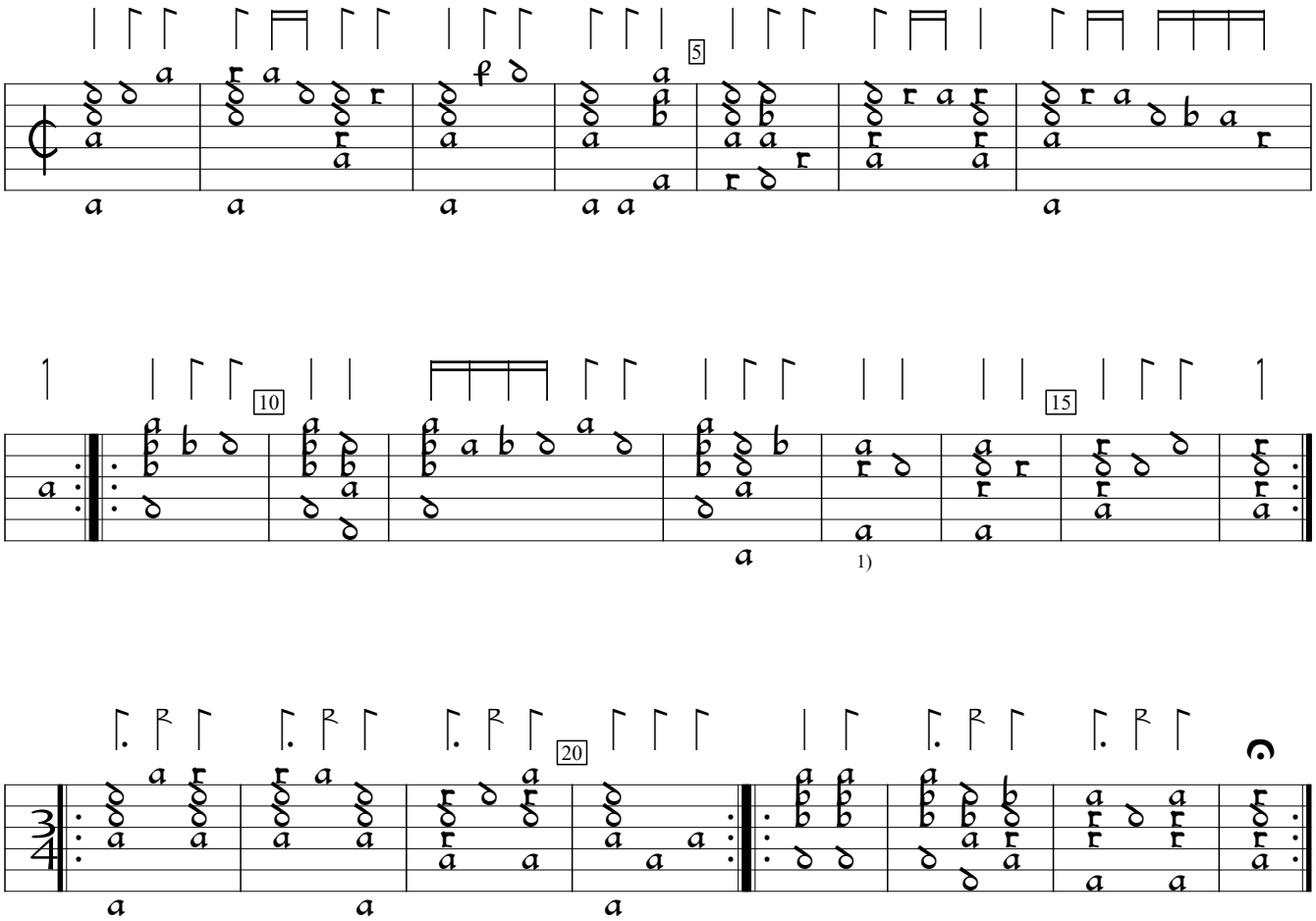

1) 4 rhythm flags ½ value in orig.

D-KA:Badische Landesbibliothek Mus.A.678:Karlsruhe MS (c1600), f. 22b. Encoded by Rainer Boldhaus; edited by Sarge Gerbode.