76. Alleluia

(Orlando di Lasso)

Fragment

Anonymous

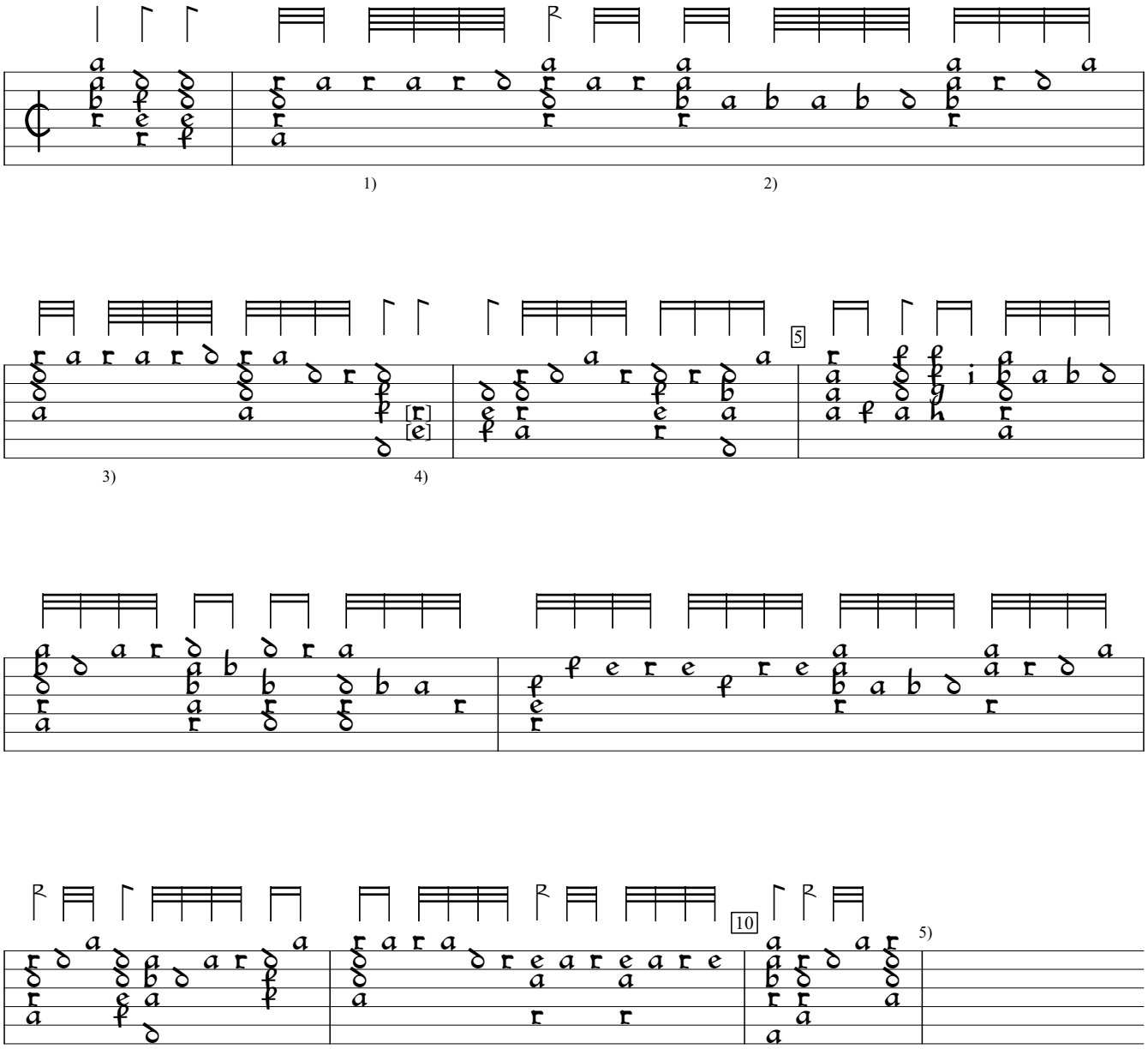

1) 4 rhythm flags double value in orig.
2) 4 rhythm flags double value in orig.
3) 4 rhythm flags double value in orig.
4) 2 notes interchanged in orig.
5) Piece incomplete, ending here.

D-KA:Badische Landesbibliothek Mus.A.678:Karlsruhe MS (c1600), f. 38vb. Encoded by Rainer Boldhaus; edited by Sarge Gerbode.