24. Tantz

Anonymous

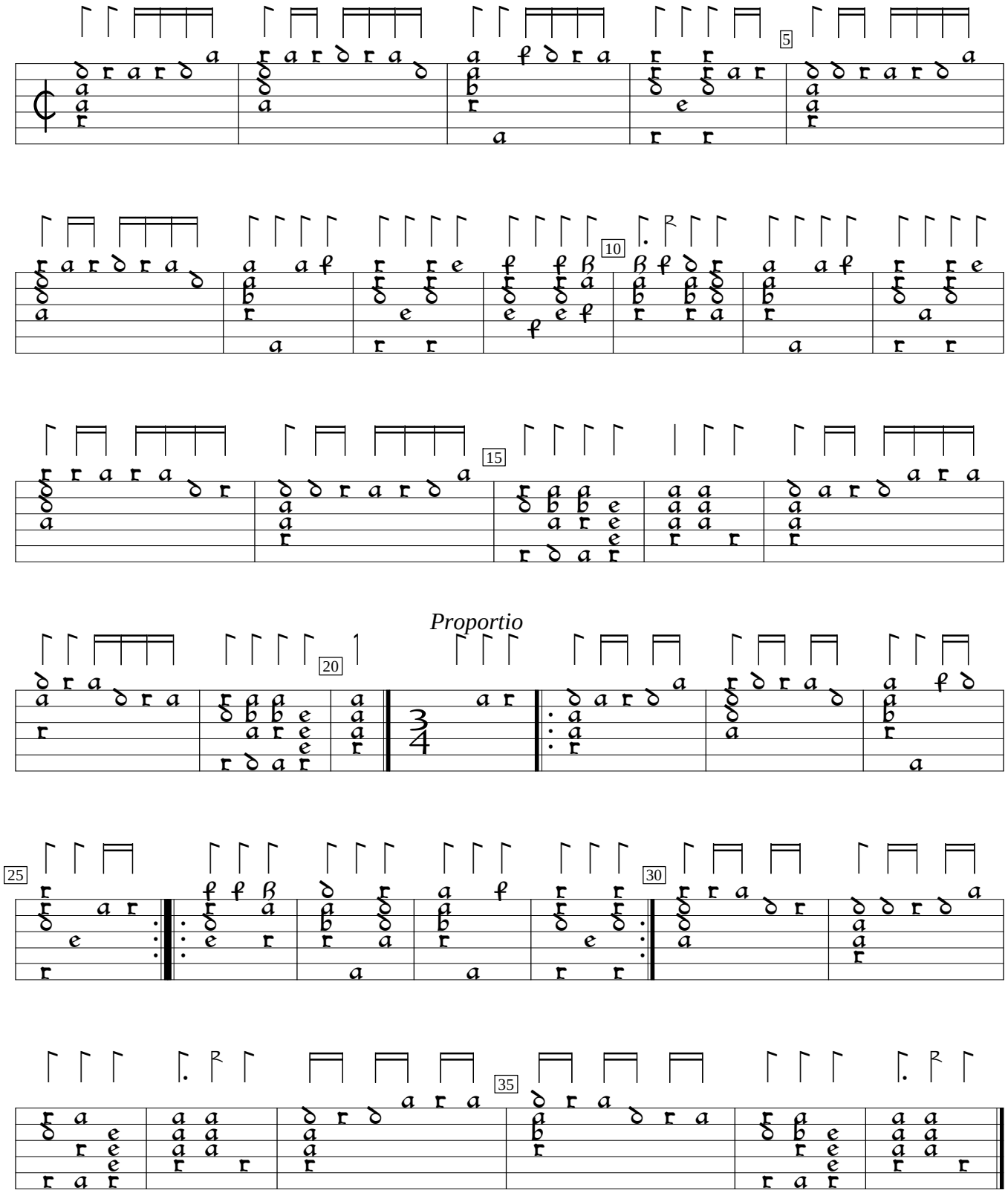

D-MUwl:Westfälisches Landesmuseum ms 439:Schenckinck lute ms (1582), f.86. Encoded and edited by Sarge Gerbode.