# 5. [Untitled fragment]

Anonymous

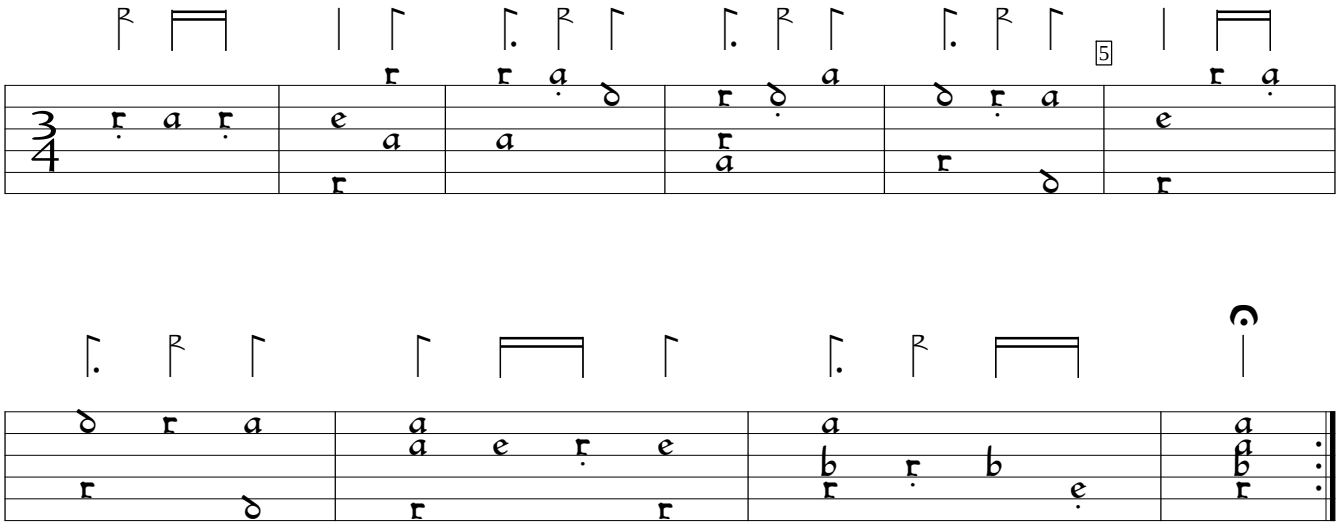


D-Ngm:Germanisches National Museum Hs 21977:Lautentabulatur (c.1600), f. 3a. Encoded by Rainer Boldhaus; edited by Sarge Gerbode.