7. [Galliarde]

Johannes Arpinus

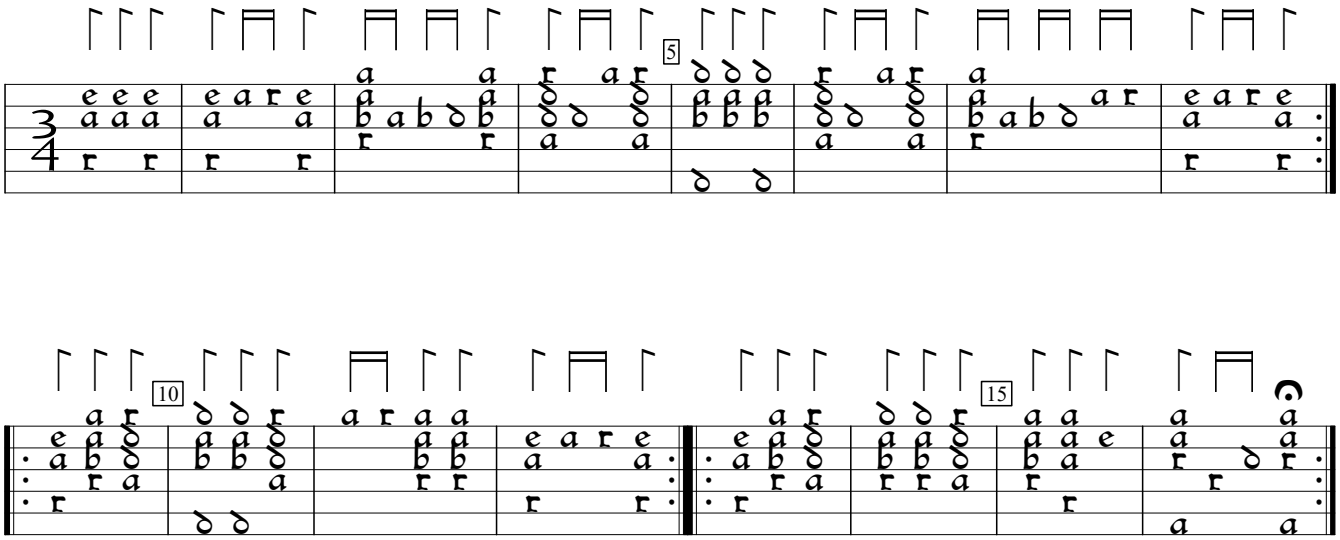

Version with alternatively notated bars 1, 5, 7, 14

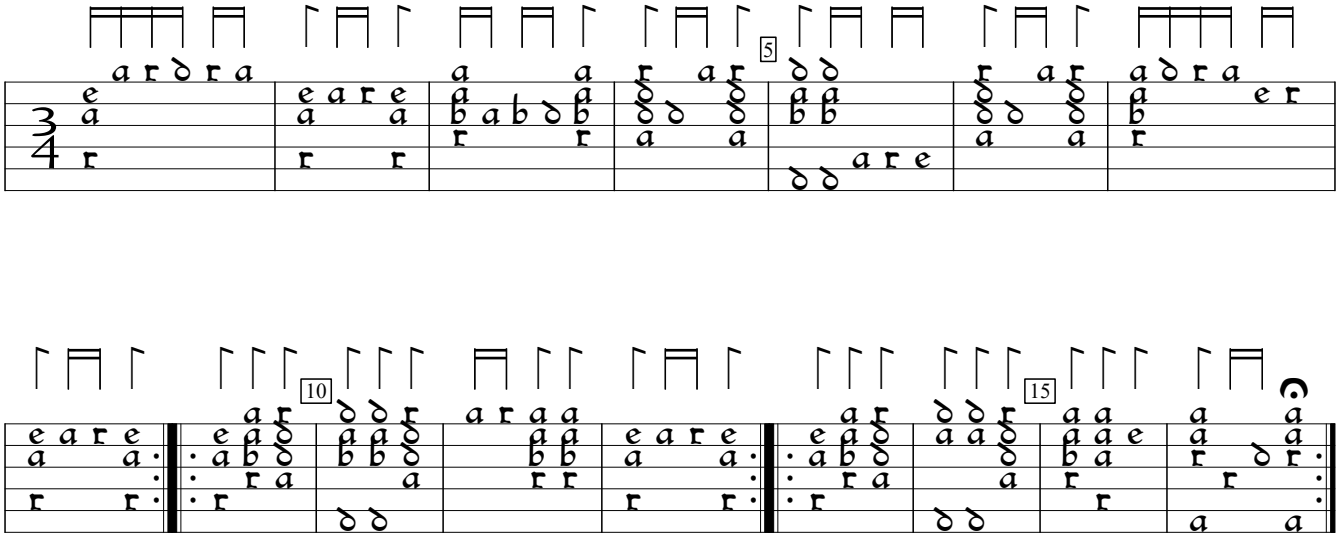

D-Z:Ratsschulbibliothek Zwickau Mus. 115.3:Arpinus lute book (c1600), p.7. Encoded by Rainer Boldhaus; edited by Sarge Gerbode.