John Langton's Pavane

John Dowland

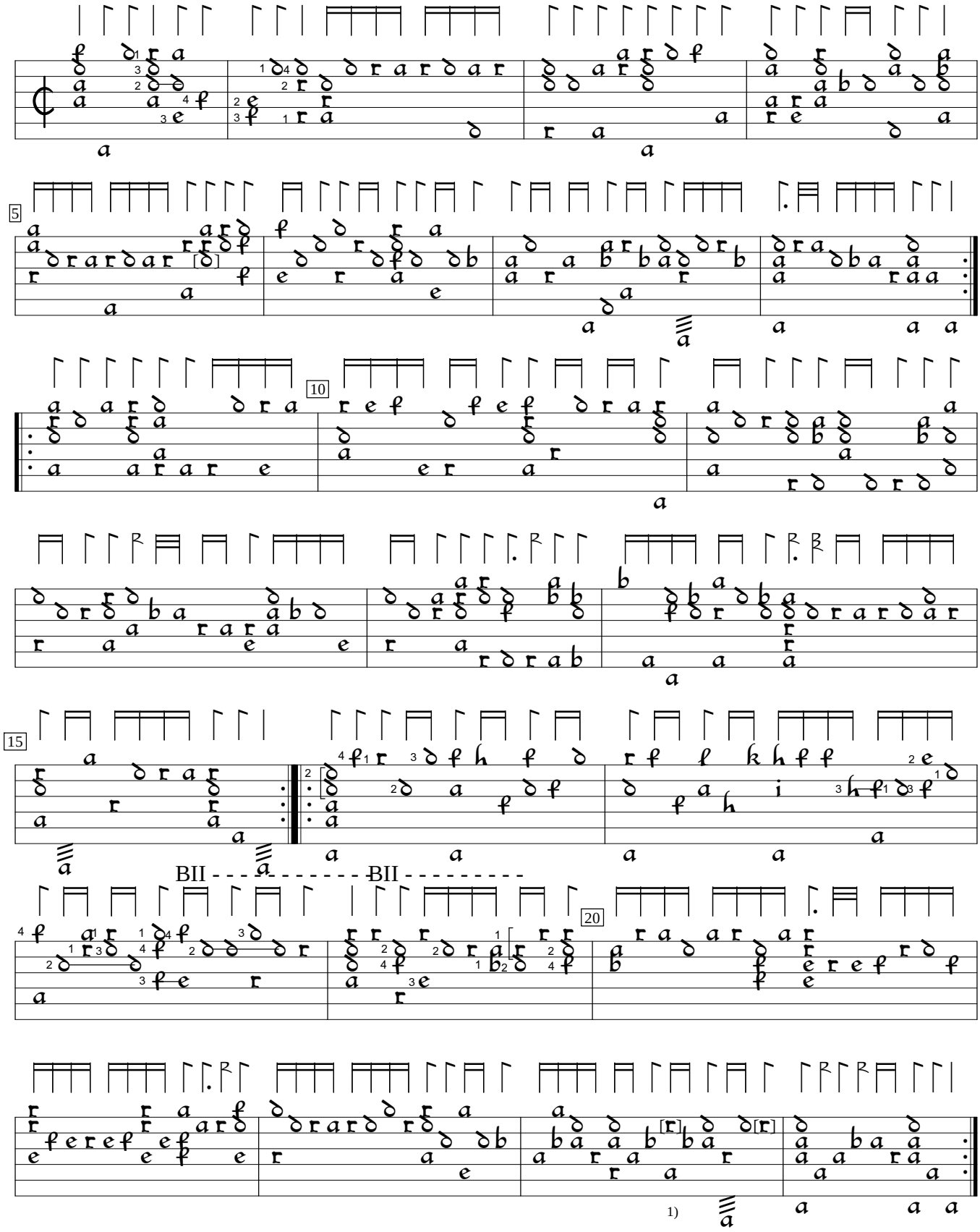

1) "a" in orignial.

Lachrimae or seaven teares (1605), #10. Encoded and edited by Sarge Gerbode.